Weather Forecast
Some cloudiness and rather warm today.

The Cumberland News

Seven Hurt In Area Mishaps
(See Page 10)

VOL. 13—NO. 271 | Associated Press Service—AP Wirephoto | CUMBERLAND, MARYLAND, MONDAY, AUGUST 27, 1951 | International News Service | 10 PAGES—FIVE CENTS

REDS CHARGE NEW U.S. VIOLATIONS

India Will Not Sign Jap Pact

U. S. Rejects Objections, Saying Imperfections Must Be Accepted

WASHINGTON, Aug. 26 (AP) — India refused formally today to attend the San Francisco conference next month or sign the Japanese peace treaty sponsored by the United States and Britain. The action drew a brusquely worded American suggestion that every country has to take what it may consider "imperfections" to get international agreement.

The great South Asian nation raised objections to the draft, related on one hand to Prime Minister Nehru's Asia-for-Asiatics policy, and on the other hand to his bid for a position of "neutrality" in the conflict between Soviet Russia and the West.

India's Logic Questioned

This country responded with a denial of the suggestion that the proposed pact carries "the seeds of another war" in the Far East. The 1,500-word note questioned the logic by which India arrived at simultaneous conclusions that (1) the Ryukyu and Bonin Islands, proposed for U. S. trusteeship, should go back to Japan (2) the Kuriles and South Sakhalin should be confirmed as Russian and (3) Formosa should go to Communist China.

In response to India's argument that the provision for keeping American troops in Japan will look like a condition imposed by a conqueror, the U. S. note said the alternative is to leave Japan defenseless right under the fist of a known aggressor.

High diplomatic officials expressed fear India's turn-down of the bid to the conference starting Sept. 4 would give powerful propaganda ammunition to Russia in its campaign to block signing of the pact.

49 Nations To Attend

A 35-member Soviet delegation, headed by Acting Foreign Minister Andrei Gromyko, has sailed from France en route to the United States to attend the conference. The common belief among diplomats here is that it has the mission of a wrecking crew.

The U. S.-India exchange was made public at the State Department tonight. India's note was dated Aug. 23 and the American response Aug. 25.

A total of 49 countries have made arrangements to attend the conference in San Francisco including Communist Poland and Czechoslovakia. Burma and Yugoslavia have joined India in turning down invitations. Egypt, Syria and Lebanon have not yet indicated whether they will attend.

American officials were disappointed at India's decision and particularly irked at the reasons advanced by the New Delhi government for objecting to the treaty.

Although it plays into Russia's propaganda offensive, these officials expressed belief India's move was not dictated by a desire to aid Moscow in its anti-Western campaign.

Russians Assail Jap Treaty, U. S. Curbs On Trade

Would Make Nippon "American Colony"

MOSCOW, Aug. 26 (AP) — The government newspaper Izvestia today assailed the proposed Japanese peace treaty as an American attempt to set Japan against other Asian peoples and make it into an American colony.

In another long editorial, Izvestia renewed its attack on the United States for cancelling the Soviet-American trade pact of 1937.

This, the paper said, is creating "artificial barriers" between the Soviet and American peoples. It added that annulment of the treaty is proof that declarations of friendship by President Truman and by Congress are empty words designed to mask the real aggressive intentions toward Russia and its people.

Izvestia said the American-sponsored Japanese peace treaty, which will be laid before the San Francisco conference opening Sept. 4, and the proposed Japanese-American military agreement mean "strangulation of the national interests of Japan."

The paper said the treaty was "generous" to the government of Premier Shigeru Yoshida, which it said is "afraid of the Japanese people and therefore prefers to govern the country from behind a palisade of American bayonets." But for the Japanese people as a whole, it said, it means colonial status.

Izvestia said the military agreement will give the United States the right to maintain unlimited forces in Japan, as well as extensive naval bases, and will give American troops free movement throughout Japan.

ROKs Battling To Regain Ridge

U. S. EIGHTH ARMY HEADQUARTERS, Korea, Aug. 27 (Monday)—(INS)—Three thousand North Korean troops took a ridgeline on the east-central front in Korea Sunday but South Korean forces counterattacked and by nightfall were making limited gains.

An Eighth Army communique said that heavy fighting raged all day in the renewed flareup of the "battle of the hills" in the area north of Yanggu.

The Red assault was launched at 2 a. m. by two North Korean companies and the full regiment went on the offensive at dawn.

By mid-morning the Allies had lost most of the ridge.

But in the evening, the South Koreans regained the offensive and the Reds were slowly falling back at nightfall.

Action on the remainder of the fighting front was limited to patrols.

Communist commanders kept up their dogged effort to resupply their front-line troops despite relentless pounding by Allied air and naval arms. On Saturday alone 800 Communist vehicles were destroyed.

Another Billion Cut In Aid Bill Proposed

WASHINGTON, Aug. 26 (AP)—An across-the-board cut of $1,000,000,000 in the $7,535,000,000 foreign aid authorization bill was proposed today by Sen. Ferguson (R-Mich).

At the same time, Sen. George (D-Ga) told reporters he is not satisfied with the $964,000,000 the Senate Foreign Relations and Armed Services Committees slashed out of President Truman's $8,500,000,000 request.

George said he may offer an amendment himself when the bill comes before the Senate early this week, but said he hadn't yet determined the amount.

Fellows Seriously Ill

BANGOR, Me., Aug. 26 (AP) —The name of U. S. Rep. Frank Fellows (R-Me) was placed on the danger list at Eastern Maine General Hospital tonight. His doctor said the congressman is "in very serious condition."

McKeldin Might Run For Vice President

ANNAPOLIS, Md., Aug. 26 (AP) — Back from a whirlwind 10,000 mile guided tour of the West, Maryland's Gov. McKeldin tonight speculated on the nation's political temper and indicated that he might be willing to run for vice president on a Republican ticket.

"If they want a good whistle-stop campaigner for a second place on the ticket, they might look this way," he said in an interview at the governor's mansion.

It was not altogether certain who the governor thought might make a good running mate in the number one position.

NTA Founder Dies

PHILADELPHIA, Aug. 26 (AP) — Dr. Charles James Hatfield, 84, founder of the National Tuberculosis Association, died yesterday at Pennsylvania after a prolonged illness.

"Top Down" Probe Of OSS Slaying Urged

Rep. Cole Assails Pentagon Attitude

WASHINGTON, Aug 26 (AP) — Rep. Cole (R-NY) today called for "a-top-to-bottom" investigation by the House Armed Services Committee of what he termed "the Defense Department's baffling performance in connection with the death of OSS Maj. William V. Holohan.

The Office of Strategic Services was this country's "cloak-and-dagger" outfit for spying and counter intelligence.

Many of its files on Americans who fought behind enemy lines are secret to protect techniques and contacts that might be needed again. But last week the Pentagon lifted the cover on a story about Holohan that rivals the paperbound whodunits at the corner news stand.

Allegedly Slain By Aides

Maj. Holohan headed a mission that was dropped behind enemy lines in Italy to aid partisans. He was slain by his own American aides, according to a story now told by Italians who are soon to go on trial in Italy as accomplices.

The Americans, Lt. Aldo Icardi, Pittsburgh, and Sgt. Carlo G. Lodolce, Rochester, N. Y., the radio operator and Lodolce has repudiated a confession attributed to him.

Cole said in a statement that the first question for the Defense Department to answer is why, as he puts it, it has shown so little interest in pushing the case to a final and complete solution.

Developments "Suppressed"

The second question that the Defense Department must answer, Cole said, is why it suppressed developments for more than a year.

"One of the two Americans charged with the murder by the Defense Department signed a confession on August 3, 1950. Two Italian partisans confessed in March 1950," said Cole.

"Yet the Defense Department concealed the truth until Aug. 15 when an advance copy of True magazine with an expose of the case arrived at the Pentagon."

Police Break Up Stockholm Riot

STOCKHOLM, Sweden, Aug. 26 (AP) — Police swung sabers and clubs in the heart of normally calm Stockholm early today to break up park hangers-on apparently rioting just for the fun of it.

Police reported several persons injured in the large-scale fighting and arrested 16 men and three women. One person had ribs splintered from a saber jab.

About 50 policemen charged repeatedly into a crowd of several thousand and finally broke up the battle after several hours. The fights started soon after midnight.

Crowds have rioted on a smaller scale and without any political motivation for the past six weekends.

The weekend battles started when police raided Berzeli Park, a favorite spot for prostitutes and their men friends. The park lies opposite the Royal Dramatic Theater.

Egypt Rewards Trio Who Swam Channel

CAIRO, Egypt, Aug. 26 (AP) — The Egyptian government today awarded a total of £1,500 ($4,200) to three Egyptians who swam the English Channel Aug. 16.

The awards were the same sums as the prizes offered by the London Daily Mail to winners in its annual channel race. The Egyptians rejected their prizes, declaring that the newspaper had "slandered" King Farouk I of Egypt.

'Muscle Builder' Macfadden 'Chutes Into Hudson River

ALPINE, N. J., Aug. 26 (AP) — Eighty-three-year-old Bernarr Macfadden, the "muscle builder" physical culturist, parachuted from a plane into the Hudson River today, landing safely 20 feet from the New Jersey shore.

Rescuers dragged him from the water into a fishing boat as he boasted:

"I feel like a million."

Next year, he said "I'm going to jump over Niagara Falls."

But his octogenarian antics nearly landed Macfadden into trouble today.

While several thousand persons watched from the opposite Yonkers shore, Macfadden's chute took him within 20 feet of the huge rocks piling the New Jersey bank below the towering Palisades.

Two Yonkers river men and a fireman who were crabbing nearby pulled Macfadden from the water into their boat.

This year he had planned to observe his birthday by parachuting above Niagara Falls and landing in the churning waters below the cataract.

This project was dropped, at least temporarily, because Macfadden said "there was just too darned much red tape between the American and Canadian authorities."

Macfadden said today's jump was made to prove the "safety of parachuting into water" to young airmen in the U. S. armed services.

A Soldier And His Dog Return

Cpl. Donald H. Patton, Green Bay, Wis., walks down the pier with his dog after arriving from Korea aboard the transport Marine Phoenix with 2,848 other veterans. "Mike" Patton's companion for 10 months of war, barks his greeting to the U. S.

Russia, Hungary Reportedly Sign Military Treaty

Calls For Exchange Of Training Units

LONDON, Aug. 26 (AP) — Hungary and Soviet Russia have signed a secret military agreement permitting the Red army to send new units to Hungary for training in addition to maintaining already large Soviet occupation forces, it was reported today.

A refugee who has just reached Western Europe said the agreement was signed at Budapest in early June. His identity cannot be given because his family is still in Hungary, but he had close contacts in the Hungarian Defense Ministry.

He said the agreement was signed by Hungary under orders from Moscow. It calls for the Hungarian army to send complete units to Russia for training and maneuvers with Red army units, and for the Red army to send complete units to Hungary for similar purposes—all at Hungary's expense.

There have been previous reports of a secret Russian-Hungarian agreement permitting Soviet troops to remain in Hungary indefinitely. These reports, also from refugee sources, have said that this agreement was part of a Soviet-Hungarian mutual aid and no-aggression pact, concluded after the signing of the Hungarian peace treaty.

Under the treaty, Soviet troops are supposed to leave Hungary as soon as a treaty of independence is signed with Austria. Russia was permitted to leave troops in Hungary because she claimed the need for protecting supply lines to Soviet occupation troops in Austria.

Berlin Red Police Release Two GIs

BERLIN, Aug. 26 (AP)—Two American soldiers who were seized last night by Communist police in the Soviet sector of Berlin were released tonight unharmed by the Russians after 22 hours detention.

They were Cpl. Robert Lentz, son of Mr. and Mrs. George Lentz, Hamilton, Ohio, and Cpl. Alvin S. Bryson, whose wife and parents, Mr. and Mrs. K. S. Bryson, live at Asheville, N. C.

"We just got off at the wrong bahn (elevated railway) station and the Communist police grabbed us," the soldiers said. "All we wanted was to get a beer in the Russian sector. We were not misbehaving."

Four Who Bailed Out Over Alaska Sought

ANCHORAGE, Alaska, Aug. 26 (AP)—Four persons bailed out of a C-47 airplane when it went into a spin early this morning and searchers immediately began combing the Alaska wilderness for them.

Twenty-eight minutes after the plane went into its spin, the pilot and co-pilot landed it safely at Elmendorf Air Force base. The two crewmen and two passengers, all unidentified, made their jumps between Sheep Mountain and Wasilla. The C-47 was en route from Whitehorse to Elmendorf.

Flying Wing Crash Fatal To Designer

TORRENCE, Calif., Aug. 26 (AP)—The designer and builder of a little experimental aircraft, a rectangular flying wing, crashed to his death in it today.

James P. Martin, 34, took the plane off from the Municipal airport here without authorization, an official said, after several taxi runs on and near the ground.

Three young boys, eyewitnesses, said they saw the craft rise to 100 feet or more, make a right turn, then apparently stall and spin to the ground in an open field.

The plane which Martin had named the "Roadster" was only about 10 feet long and had a wingspread of about 12 feet. It had a 40 horsepower engine and prop in front and a tiny cabin. It was made of sheet aluminum. It had no tail assembly.

Hearst-Davies "Agreement" Is Held Worthless

LOS ANGELES, Aug. 26 (AP) — Special administrators of the estate of William Randolph Hearst declared today that a supposed agreement giving the late publisher's longtime friend, Marion Davies, voting control of Hearst enterprises "has no more effect than if it never existed."

Published reports were that Miss Davies, former actress whose real name is Marion Douras, and Hearst signed an agreement Nov. 5, 1950, under which they were named the only two trustees in a voting trust for the stock of the Hearst Corp., holding company for the enterprises.

The reports said that ownership of their stock in the corporation was pooled for voting purposes and that in the event of the death of either, the other should vote the entire stock for his or her lifetime.

The statement today was given in the name of the two special administrators, Randolph Apperson Hearst, one of Hearst's five sons, and Henry S. Mackay, Jr., personal counsel for the publisher. It said:

"Henry S. Mackey, Jr., and Randolph Apperson Hearst, the special administrators of the estate of William Randolph Hearst, state that they have known about the paper dated Nov. 5, 1950—the so-called agreement referred to in today's newspapers.

"According to the report this paper is supposed to make Miss Marion Douras the sole voting trustee in control of all the Hearst property. This so-called agreement dated Nov. 5, 1950, was never executed and for this and many other reasons has no more effect than if it never existed."

'Flying Triangle' Fails

STANSTED, Eng., Aug. 26 (AP) — An experimental jet plane, the Handley Page Company's "Flying Triangle," broke apart in the air tonight over Stansted airport. Its pilot, J. P. Broomfield, was killed instantly when the shattered craft fell.

Harriman, Tito Agree Strength Insures Peace

U. S. Envoy, Yugoslav Chief Talk 5 Hours

BLED, Yugoslavia, Aug. 26 (AP) — W. Averell Harriman, President Truman's diplomatic troubleshooter, said today that he and Premier Marshal Tito had agreed the surest way to avoid war is to develop military strength in their countries.

Homeward bound after his unsuccessful effort to settle the British-Iranian oil dispute, Harriman expressed his views at a news conference. He had a five-hour talk yesterday with Tito and top-ranking members of the Yugoslav politburo.

Agree On One War Danger

Harriman said that he and Tito were agreed also upon another major point—that "one of the principal dangers of war lies in miscalculation by the Kremlin of reaction of Western countries, especially in the United States, to local aggression."

He expressed hope and belief that the events in Korea may furnish a lesson to Moscow "that practically all the United Nations are opposed to aggression."

Harriman said he and Tito "naturally discussed the Kremlin and its tactics, and Stalin."

"I was struck by the similarity of our views," he said.

He quoted Tito as saying—as he has in several speeches—that an attack upon Yugoslavia could not be localized. Asked whether he agreed, Harriman said: "I did not dispute the statement."

Yugoslavia's Needs Discussed

He said he had talked over with Tito and his top lieutenants Yugoslavia's various needs, both economic and military. He was asked whether Yugoslav officials are satisfied with the amount of military equipment the United States is supplying.

Harriman smiled: "No country is ever satisfied with the amount of military equipment it has."

He declined to say whether the question of Yugoslavia becoming a member of the Atlantic defense system had been raised. He emphasized however, that no conditions on the question of American assistance were involved in the discussions.

'Lung' Parachuted To Ill Korean Vet Aboard Troopship

SAN FRANCISCO, Aug. 26 (AP)—A B-17 bomber successfully parachuted a portable chest respirator today to the aid of a critically-ill Korean war veteran aboard a troopship about 1,000 miles off the California coast.

The respirator, in two parachuted packages, fell in the turbulent waters and was picked up by crew members in lifeboats.

Coast Guard Pilot Lt. Robert L. Lawlis said the homeward-bound transport Aiken Victory identified the stricken soldier as Cpl. James A. Williams, 22, Brooklyn, N. Y.

He said the ship radioed that the 125-pound "lung" was received in good working order, but that Williams' condition was still extremely critical.

Radio messages from the ship last night said Williams had suffered an attack of either polio or meningitis.

Senators Plan To Hit Gamblers In Pocketbooks

Crime Probers Write Blistering Report

WASHINGTON, Aug. 26 (AP) — Senators working on different fronts are aiming heavy blows at overlords and their subjects in the big time gambling world.

The Senate Crime Investigating Committee already has charged that organized gambling is the source of vicious interstate and international crime, including the illegal narcotics traffic.

The committee, headed by Sen. O'Conor (D-Md), is writing another blistering report—its final one—calling for a federal crackdown on underworld figures. The report is expected to contain some pointed comment on certain local law enforcement. It has until midnight Friday to complete it.

Pocketbooks Are Target

On another front, the Senate Finance Committee, using a double-barreled section of the huge new tax bill, is taking careful aim at gamblers' pocketbooks.

This is a section to (a) levy heavy new taxes on the gambler's rich harvest and (b) require him to file detailed tax forms.

The Finance Committee, headed by Sen. George (D-Ga), has held quiet closed door huddles with federal authorities concerning fine points of the section, but is silent on whether it plans even tougher language than the House proposed.

Touchy Subject

The section is a touchy one. The House Ways and Means Committee itself pointed out in an official report that federal taxes on wagering sometimes come under fire on grounds that "Congress "is in effect sanctioning" an underworld activity.

The House committee rejected that argument, however. It declared in a report to the House that "since its inception the federal income tax has applied without distinction to income from illegal as well as legal activities."

Doctors Say New Drug Checks Meningitis

NEW YORK, Aug. 26 (AP) — The antibiotic terramycin brings rapid recoveries from meningitis, two physicians report in the Journal of Pediatrics.

Meningitis is an inflammatory disease of membranes of the brain or spinal cord, or both.

The drug brought complete recovery in 14 cases or cerebro-spinal meningitis, sometimes within six days, said Drs. Archibald L. Hoyne and Emmanuel R. Riff of Cook County Contagious Disease Hospital.

This form of meningitis often is epidemic among children. Until sulfa drugs were developed, about half the victims always died.

Report Planes Over Kaesong, Coastal Cities

No Official Reply Made To Ridgway

TOKYO, Monday, Aug. 27 (AP)—Red China accused the United States today of new land and air violations of the neutral Korean truce talk zone and charged that American warplanes flew over the Shanghai area, Tsingtao and other Chinese coastal cities.

Peiping radio said in an English language broadcast, "the frenzied aggressive actions of the American Air Force toward China are obviously in coordination with its murderous actions in Kaesong (the truce talk site).

"It is now still more apparent that the American government deliberately wants to put an end to the peace negotiations with war."

There was no immediate comment from Allied headquarters.

The sudden barrage of charges broadcast by the Peiping radio climaxed a flood of propaganda attacks saying it was "inconceivable" that the Korean armistice talks could be resumed unless the United States revised its "contemptible and savage attitude."

Official Red Reply Awaited

The Reds themselves broke off the talks Aug. 23, but accused the United States of scheming to wreck the armistice effort.

They still, however, had not given any official reply to Gen. Matthew B. Ridgway's message of Saturday. In it he called their earlier series of charges "malicious falsehoods," but expressed willingness to resume the truce talks at any time.

The Peiping radio, which serves as the major Communist mouthpiece, quoted a dispatch from a Chinese Red news agency correspondent in Kaesong as saying 21 American and South Korean "plainclothesmen" Saturday morning invaded the Panmunjom zone near Kaesong and tried to "murder" Red military police. The Red correspondent said they were "repulsed before attaining their objective."

Later the same day, he said, seven American planes flew over Kaesong.

No Attacks Charged

In another dispatch datelined Peiping, the radio said American planes flew over the coastal areas of Shantung, Chekiang and Kiangsu Provinces of the China mainland last Thursday and Saturday.

It detailed several alleged incursions by one to five planes but did not charge any attacks. The flights, it said, were further intended to disrupt the Korean armistice conferences.

The Reds broke off the talks Thursday, they said, because an Allied plane had bombed and strafed Kaesong the night of Aug. 22 in an attempt to "murder" the Red negotiators.

This charge Gen. Ridgway branded a lie and a frameup from the start.

MAJOR LEAGUE ROUNDUP

NATIONAL LEAGUE

Yesterday's Results

St. Louis 12-1, Boston 10-9
Cincinnati 4-0, Philadelphia 2-2
Pittsburgh 12-3, Brooklyn 11-4
(Second 10 innings)
New York 5-5, Chicago 4-1

Standing Of The Teams

	W.	L.	Pct.	GB.
Brooklyn	78	44	.639	——
New York	73	51	.589	6
Boston	60	60	.500	17
Philadelphia	71	63	.492	18
St. Louis	58	60	.492	18
Cincinnati	54	69	.439	24½
Chicago	52	69	.430	25½
Pittsburgh	52	72	.419	27

Today's Games

Pittsburgh at Brooklyn (2, twi-n)
St. Louis at Boston (2, twi-n)
Cincinnati at Philadelphia (2, twi-n)
Chicago at New York (2)

AMERICAN LEAGUE

Yesterday's Results

Boston 5-1, Cleveland 0-2
Chicago 3-6, New York 2-8
Detroit 6, Philadelphia 0
Washington 9-9, St. Louis 3-1

Standing Of The Teams

	W.	L.	Pct.	GB.
Cleveland	79	46	.632	——
New York	78	47	.624	1
Boston	73	50	.593	5
Chicago	68	57	.544	11
Detroit	58	65	.472	20
Washington	52	71	.423	26
Philadelphia	50	76	.397	29½
St. Louis	38	84	.311	39½

Today's Games

Philadelphia at Detroit (n)
Others not scheduled

Paratrooper Falls To His Death During War Games

FORT BRAGG, N. C., Aug. 26 (AP) —Paratroopers today linked up with the 43rd and 28th Infantry Divisions and prepared a knockout blow against an enemy aggressor which will end the two-week Carolina war games tomorrow.

The U. S. Ninth Air Force dominated the skies as 1,000 paratroopers of the 82nd Airborne Division jumped today to join the 5,000 who jumped yesterday in Exercise Southern Pine, the biggest training maneuver since World War II.

A paratrooper today became the first man to die in combat. It was the 14th death in the games, the other 13 being from non-combat causes.

The dead paratrooper was Pfc. Salvador J. Camarena, 20, Los Angeles. An airborne officer said his life would have been saved by an emergency parachute if he had 25 more feet in which to fall. The reserve 'chute was beginning to open when he struck the ground after a fall of 1,200 feet. He was a mail clerk with the headquarters company of the 82nd Airborne Division and had some undelivered letters in his pocket when he made his plunge.

Lt. Gen. John Hodge, director of the games, said the 43rd and 28th Divisions, which will join Gen. Dwight D. Eisenhower's European defense force in Europe this fall, got "tremendously valuable" field experience.

Thomas Man Killed In Auto Mishap

First Tucker County Road Death Since '49

THOMAS, W. Va. — The first traffic death in Tucker County since 1949 claimed the life of a 33-year-old Thomas man Saturday night about 7 o'clock when the car he was riding crashed on a mountain road between Thomas and Parsons.

According to Sheriff D. E. Crosten, the car in which Norman Thayer, son of Mr. and Mrs. Cecil R. Thayer, was riding ran off the road about three miles from Thomas and after cutting back on the highway and traveling about 50 yards crashed into a concrete abutment. The auto, which was traveling toward Thomas, was demolished.

Two other persons, Mr. and Mrs. William Flanagan, both of Parsons, were badly injured in the same accident. Tucker County Hospital, Parsons, reported yesterday that William Flanagan was still in serious condition. Mrs. Flanagan's condition is not serious but she must remain in the hospital for treatment.

Thayer is survived by his parents, a brother, Stuart Thayer, of Thomas; and two sisters, Mrs. A. N. Haslett, Fairmont, and Mrs. Charles L. Coffman, Baltimore, Md. He was born August 13, 1918, and was a member of Blue Ridge Post No. 22, American Legion of Thomas.

A brother, Pfc. Richard Thayer, died in action in World War II and a sister, Miss Winifred Thayer, a teacher in Thomas High School, died within a few weeks of her soldier-brother.

Thayer is also survived by a number of relatives in Cumberland, Md., Midland, Md., and Keyser.

Sheriff Crosten and Trooper W. B. Snodgrass are investigating.

ATHLETIC FIELD NEARS COMPLETION — Construction of the $60,000 athletic field at Frostburg State Teachers College is nearing completion, with some seeding and grading the only work remaining to be done. This view, taken from the air, shows the quarter-mile track encircling the field, with a straight of way on one side long enough for 100-yard dashes. The athletic field is the first item of modern facilities for the college. The Williams Construction Company, Baltimore, is contractor.

Keyser High's New Principal Ready For Term

Black Served In Clay County

KEYSER, W. Va. — Parker C. Black, former principal of Clay County High School, at Clay, who was appointed to a similar position at Keyser High School by the Mineral County Board of Education, is ready for the opening of the fall term.

Black and his family moved to Keyser several weeks ago, and since his arrival, he has been at the school every day, familiarizing himself with the place and the duties of the office in Keyser. He has already met a number of the teachers.

The new principal will be assisted in his work this year by James Goldsworthy, who was named assistant principal by the board. The two have been together often preparing for the fall term, and expect to have plans fully made before school opens.

Black served 12 years as principal of the Clay County High School prior to which he was principal of Widen High School in the same county, for several years. He is succeeding R. R. Lowe, who, with his wife will teach at Hagerstown, starting the fall term.

A native of Parkersburg, Black holds a bachelor's degree from Fairmont College and received his master's degree from West Virginia University. He is a Rotarian and has been active for many years in West Virginia activities.

STEPS TO BRIDGE — This is the stairway leading from the deck sidewalk of the new Potomac River bridge between McCoole and Keyser, W. Va., to the sidewalk on Keyser's Maple Avenue. The stairway includes 68 steps and four landings. The steps are metal and will provide an outlet for citizens of the North End of Keyser to get to the business area at times when the Main Street railroad crossing will be blocked by trains. Residents say this customarily occurs from four to six times daily and for periods of from 40 minutes to better than an hour. An idea of the height of the bridge can be gained by noting the size of the man and woman on the sidewalk near the steps. These steps now are closed to pedestrian travel as are the ends of the bridge to prevent persons from walking there. Previously the bridge had been open to citizens to walk on the structure so they could see what it is like. However, some persons spoiled this privilege for the general public by tossing objects from the bridge to the street below and by breaking the reenforcement metal for concrete railing posts and throwing them onto roofs and the street. The sidewalk barricade will not be removed until the bridge is ready to be turned over to the public as a thoroughfare.

Paper Workers Seek Pay Hike

LUKE, — The Luke, Covington and Williamsburg locals of the United Paperworkers of America, (CIO) will seek a three cent wage increase from the West Virginia Pulp and Paper Company.

Negotiations will be opened Wednesday, September 25, at the Fort Cumberland Hotel, Cumberland, Harry McGowan, president of the Luke Local, states.

The union was granted a five cent increase last November. The Kraft Company recently gave its employees an eight cent increase and the union seeks the increase to bring wages at the three mills in line.

A general discussion of working conditions in the Luke, Covington and Williamsburg mills will be held with David L. Luke, Jr, president of the company, at Washington on Tuesday, August 28, at 10 a. m. The progress of the company, the union and other matters will be discussed in the interest of good relations between the company and the union.

The presidents of the Luke, Williamsburg and Covington locals will attend as will Harry Sayre, president; Frank Grasso, Secretary-treasurer, and Harry Scott, area director of the International Paperworkers Association.

Methodist Conference Will Open Tuesday In Keyser

MOOREFIELD, W. Va. — The Moorefield District Conference of the Methodist Church opens tomorrow at 9:30 a. m. at Keyser Grace Church. Worship will be conducted by Rev. Lloyd Myers, pastor.

Following the election of a secretary for the day's meeting, a roll call of ministers and members from the churches of the district will be held. Dr. Walter S. Overstreet, conference secretary of education will present the plans for Christian education for the coming year.

Dr. A. C. Brown, director of hospitals and homes of the state will discuss Methodists and child welfare in West Virginia. Rev. W. R. Houck of Charleston, secretary of the pension Funds, Inc., will tell how the veteran preachers of West Virginia are being cared for and Dr. W. J. Scarborough, president of West Virginia Wesleyan College, will speak on the subject, "Young People and Our College."

The highlights of the morning session will be an address by Mrs. Wenona Jett, a missionary to China, at 11.20 a. m. Luncheon will be served by the WSCS of the Keyser church.

At 1:15, Rev. L. A. Steele, pastor of First Church, Keyser, will lead worship. He will be followed by Rev. Fred Oxendale, chairman of the Board of Evangelism, who will tell of the United Evangelistic Mission.

Dr. Ross Linger, district superintendent of the Moorefield District, will speak on the question, "Is the Moorefield District Ready?" Answers will be given by representatives of various departments of the church.

Bill Dryfield of Moorefield, district president of the MYF and first vice president of the Conference MYF will speak on the subject, "Youth Can Help," followed by Mrs. Paul Naylor, Oakland, whose subject will be "Women Can Help," and Jason Wolfard, district lay leader on the subject, "Men Can Help."

At 3 p. m. T. E. Campbell, conference lay leader, will speak on "Prayer and Visitation."

The entire afternoon session will be devoted to the United Evangelistic Mission and its plans. In this program six districts of the Methodist Church will be having a simultaneous preaching and visitation mission with visiting preachers from the Erie, Pittsburgh and West Virginia conferences as guests in each of the 166 churches of Moorefield District and churches in the Lewisburg, Charleston, Huntington, Bluefield and Beckley Districts, Sept. 21-30.

Bible Class Has "Radio Show"

FROSTBURG — A program in the form of a radio show was the feature of the August meeting of the Grace Bible Class of First Methodist Church at the home of Mrs. Anna S. Harden, Morgantown.

A program was presented from an imaginary radio station. "Faith of the Spiritual Network" on "A Man-to-God-Hookup," was the theme used.

Those participating were Miss Joann Tomlinson, pianist; Mrs. Helen Walls, soloist; Mrs. Elijah Skidmore, class teacher; Mrs. Virginia Bucklew, news reporter, and Mrs. Anna Kerr, reader.

Following the business meeting, a fellowship sale was held. Mrs. Maude S. Close served as auctioneer. Proceeds of the sale were placed in the fund to be used in erecting a new educational building at the church.

The next meeting will be held at the home of Mrs. Kerr, and will feature a white elephant sale.

Post Installs New Officers

PIEDMONT, W. Va., Aug. 26 — W. I. "Chuck" Braithwaite, Berkeley Springs, commander of the Tenth District of the West Virginia American Legion recently installed the new officers of Kelly-Mansfield Post No. 52.

The new officers include Julis McCabe, commander, who succeeds G. Elmer May; Welton Davis, first vice president; Charles Hartis, second vice president; Louis W. Hicks, adjutant; Samuel W. Widmer, finance officer; T. J. Martin, service officer.

Dr. Robert W. Bess, Americanism officer; G. Elmer May, historian; Wilbur Wagoner, chaplain; Frank M. Price, sergeant at arms, and Kingsley Skidmore, Frank M. Price and Louis W. Hicks, members of the building committee.

A resume of the recent state convention in Charleston was given by the retiring commander. He announced that the membership quota for K-M Post this year has been set at 463.

T. J. Martin, who was presented a wrist watch and $25 Defense Bond at the convention for placing second in the drive for new members, spoke of the convention and stated he also was entertained with a birthday party at the convention.

Mrs. Lottie Dancer, who attended the auxiliary convention, also spoke briefly. Members of the auxiliary were guests at the meeting. Refreshments were served.

Couple Wed In Rectory

WESTERNPORT — The wedding of Miss Clara Alice Warnick to Michael Lee Racco, son of Mr. and Mrs. Domenic Racco, Piedmont, has been announced by the bride's aunt, Miss Evelyn Faye Warnick.

Rev. Charles Quinn, assistant pastor of St. Peter's Catholic Church, officiated at the single ring ceremony held in the church rectory.

Miss Donna Welsh, Cumberland, a cousin of the bride, was her maid of honor, and James Racco was his brother's best man.

The bride was attired in a white street-length dress with white accessories and a corsage of pink rosebuds.

Miss Welsh wore an orchid street length dress with which she wore white accessories and a corsage of yellow rosebuds.

They spent their wedding trip in Virginia.

Mrs. Racco is a recent graduate of Bruce High School and Mr. Racco, is a 1950 graduate of Piedmont High School. He is employed at the Baltimore and Ohio Railroad Shops in Keyser, W. Va.

Couple Wed In Frostburg

FROSTBURG—Mr. and Mrs. William Walker, 22 Braddock Street, announce the marriage of their daughter, Miss Lois Jean Walker, to Richard Sluss, son of Mr. and Mrs. Adolph Sluss, Consolidation Village. The marriage was solemnized Thursday night in Salem Evangelical and Reformed Church, Broadway, by Rev. George L. Wehler.

They had as their attendants Miss Jane Sluss, sister of the bridegroom, and Robert Hovatter.

The bride was attired in navy blue with matching hat, and wore a corsage of red rosebuds. The maid of honor wore white, with a corsage of white rosebuds.

Immediately following the ceremon, the couple was entertained at a reception at the bride's home for relatives and friends of both families.

The couple left on a wedding trip to Annapolis and Baltimore.

Frostburg Personals

Mr. and Mrs. Royal Skidmore and two daughters, Roma and Karen, left Saturday to spend a two weeks vacation at their cottage on the South Branch.

Mr. and Mrs. Lester Fresh, Pittsburgh, Pa., were week end visitors with relatives here and in Cumberland.

Mrs. Marion Davies Walker, Somerset, Pa., spent the weekend here with her parents, Mr. and Mrs. Wendling F. Davies, 261 Welsh Hill.

Mrs. Alma McCormick, Welsh Hill, is a patient in Miners Hospital.

Mr. and Mrs. Richard Christopher and daughter, Susan, have moved from 44 West College Avenue to their new home, Braddock Street.

Mrs. Martha Flickinger and Miss Esther Jackson, of the Miners Hospital nursing staff, are vacationing in Mexico.

Mrs. Emma Walker Martens, McCulloh Street, is home after visiting her husband, who is attached to an army camp at Colorado Springs, Colorado.

Pfc. William E. Leake, son of Mr. and Mrs. William D. Leake, Vale Summit, who was home from Korea on a 15 day leave, has been assigned to Fort Knox, Ky.

Grantsville Friends Feted At Corn Fry

GRANTSVILLE — Mr. and Mrs. Sylvan Durst, entertained friends and relatives to a corn and Hamburger Fry at their home recently.

The guests included Mr. and Mrs. Cecil Broadwater, Mr. and Mrs. R. B. Broadwater, Mr. and Mrs. Clarence Suder, Mr. and Mrs. Forest Broadwater, Mr. and Mrs. Russell Smith, Mr. and Mrs. E. K. Stahl, Mrs. C. V. Broadwater, Mr. C. J. Broadwater, Mr. I. W. Broadwater, Donald Broadwater, Donald Bean, Mr. and Mrs. Allen Bender, Miss Betty Stahl, Miss Dolores Broadwater, Misses Betty Jo, Sue and Peggy Durst and Mr. Harry Bowers.

Methodists Set Campaign Dates

Significant dates in the Methodist Church's United Evangelistic Mission, to be held September 22 to 30, were announced yesterday by Rev. Howard R. Hall, pastor of the Romney Methodist Church, Romney, W. Va.

The campaign will begin at 7:30 p. m. Saturday, with a Methodist Youth Fellowship rally at Moorefield, W. Va. About 3,000 persons are expected to attend.

On Sunday, September 23, there will be an evangelistic service at the Romney Church at 11 a. m. Visitation will commence at 3:30 p. m. that day.

The program will end at 3:30 p. m. Sunday, September 30, with a mass meeting at Keyser, W. Va.

Frostburg Homemakers Will Meet Tuesday

FROSTBURG, Aug. 26 — The Frostburg Homemakers will meet Tuesday at 6:30 p. m. at the Morgan Farm, Carlos. A covered dish supper will be held, and each member is asked to bring a cup, plate, knife, fork and spoon.

Hostesses will be Mrs. James A. Morgan, Mrs. Harry Morgan, Mrs. William Shumaker, Mrs. Myron Lehr, Mrs. Alberta Miller and Mrs. Alice Miller.

Lancaster Family Holds Annual Picnic

MT. SAVAGE — The Lancaster family held its annual picnic recently at New Germany.

Those attending were Mr. and Mrs. Joel Dickey and son, James; Mr. and Mrs. Joseph Dickey and daughter, Judy, of Meyersdale, Pa.; Mr. and Mrs. Raymond Lancaster, Mr. and Mrs. Gilbert Lancaster and sons, Gilbert and Daniel; Mr. and Mrs. Edgar Lancaster and daughters, Patricia and Rosemary; Miss Joan Farrell, Mrs. Ellen Jean Kennedy and children of Mt. Savage; Mr. and Mrs. John Lancaster and sons, Robert and Raymond, and daughter Sharon; Mr. and Mrs. Gerald Lancaster and son, Gerald; Miss Hilda Lancaster, Mr. and Mrs. William Crites and son, James, of LaVale; Mr. and Mrs. Webb Fishell and daughters, Janet and Carol, of Baltimore; Mr. and Mrs. Thomas Smith and children of LaVale, Mrs. Molly Long, of Frostburg; Mrs. Allan Bridges and son, Eugene, of Cumberland.

Lab School To Open Sept. 6

FROSTBURG — Miss Lillian C. Compton, president of Frostburg State Teachers College, has announced that classes for the College Laboratory School will resume Thursday, September 6, at 9 a. m.

The faculty will include First Grade, Miss Irene Condry; Second Grade, Miss Ruth Sherman; Third Grade, Miss Margaret Jones; Fourth Grade, Mrs. Rita Clark; Fifth Grade, Miss Betty Roemmelmeyer, and Sixth Grade, Miss Angela Brady.

Dr. Magdalene Eichert, principal of the Laboratory School during the 1950-51 term, has resigned to accept a position in Montgomery County on the staff of Dr. Edwin Broome, superintendent of schools in that county. Her successor will be announced at a later date.

Tri-Towns Briefs And Personals

Piedmont Chapter No. 925, Women of the Moose, will hold a spaghetti supper Thursday from 5 until 8 p. m. The next meeting of the chapter will be held Tuesday, September 4.

Members of the Trinity Men's Bible Class of Trinity Methodist Church, Piedmont, and their families and friends will hold a basket picnic honoring Mr. and Mrs. Charles E. Hickerson Thursday at 6:30 p. m. at the U.R. K. of P. Camp in Burlington, W. Va. Corn, butter, coffee and soft drinks will be served by the class, but each family is to bring a basket with additional food.

Foster Daniels, Poplar Street, Westernport, returned home from Johns Hopkins Hospital, Baltimore, where he was a patient for two weeks for observation and treatment.

Mr. and Mrs. John F. Daniel have moved from Main Street to Walnut Street, Extended, in Westernport.

Frostburg Homemakers Will Meet Tuesday

FROSTBURG, Aug. 26 — The Frostburg Homemakers will meet Tuesday at 6:30 p. m. at the Morgan Farm, Carlos. A covered dish supper will be held, and each member is asked to bring a cup, plate, knife, fork and spoon.

Hostesses will be Mrs. James A. Morgan, Mrs. Harry Morgan, Mrs. William Shumaker, Mrs. Myron Lehr, Mrs. Alberta Miller and Mrs. Alice Miller.

Special Services Set For Handicapped

KEYSER, W. Va. — Parents of physically or mentally handicapped boys and girls of school age in Mineral County are urged to get in touch with Superintendent of Schools H. L. Idleman, at the offices of the Board of Education in the Court House in Keyser. Educational advantages can be provided.

This service continues after school age and parents should call on Idleman to get information. They will be referred to the proper division for the service of rehabilitation.

Gets Bronze Star

FROSTBURG — Sgt. Vernon Burkett, 125 Mt. Pleasant Street, has been awarded the Bronze Star Medal for meritorious service in Korea while serving with the 27th Infantry Regiment, a unit of the 25th Division. The awarding of the medal was announced by Major Ira P. Swift, commander of the 25th Infantry Division.

Man Seriously Ill

KEYSER, W. Va.—Paul J. McLaughlin, Franklin, W. Va., a former Potomac State student, is seriously ill in Newton D. Baker Hospital, Martinsburg, Ward 101. He lived, while a student in Keyser, at the home of Mrs. Albert Rice.

Homemakers To Meet

MT. SAVAGE—The Mt. Savage Homemakers Club will meet at the home of Mrs. DeNoma Yutzy, Calla Hill, at 7:30 p. m. Tuesday.

Grantsville Personals

Mrs. Mary E. Livengood returned to her home here after attending the National Home Demonstration Council meeting in East Lansing, Mich., on the Michigan State College campus. Mrs. Frances B. Taylor of Alexandria, Va., accompanied her aunt.

Mr. and Mrs. Sylvan Durst have returned from Hagerstown after entering their daughter Miss Sue Durst, into the Medical Secretarial School for the fall term.

Mr. and Mrs. O. T. Thomas, Comanche, Okla., were guests of Mr. and Mrs. Charles G. Bradley.

Dr. and Mrs. J. Stanley Anderson and son Donald, of Universal, Pa., were guests of Mrs. Anderson's mother, Mrs. Lucinda Durst, and brother and sister-in-law Mr. and Mrs. Henry L. Durst.

Harry Huff returned to Bethesda after spending the week-end with his parents Mr. and Mrs. I. L. Huff.

Mr. and Mrs. John Wales and children, John and Karen, of Albia, Iowa, are visiting Mrs. Wales' parents, Mr. and Mrs. Clarence Glotfelty, and her grandmother, Mrs. Etta Kinsinger.

Miss Elizabeth "Betty" Beachy, returned to Washington after spending several days with her mother, Mrs. Eva Bevans Beachy.

Calla Hill 4-H Group Hears Club Week Report

MT. SAVAGE — The Calla Hill 4-H Club met recently at the home of Carol Yutzy.

The girls who attended Club Week at the University of Maryland, College Park gave a report. Nancy Cooly talked on classes and meals, Carol Sweene discussed exhibits and lectures and Carol Yutzy, tribe leader, spoke on tribe meetings and recreation and parties.

Miss Thelma Allin assistant home demonstration agent gave a demonstration on color schemes, using samples of paint, fabrics, pictures and charts.

Mississippi Couple Visits Area Relatives

FROSTBURG—Mrs. William Tyler, Columbus, Miss., has been here for the past 10 days as the guest of Mr. and Mrs. Arthur Taylor, Cumberland, Mr. and Mrs. Joseph Robinson, Frostburg, Mrs. Fred Boden, Lonaconing, Mrs. Rose McMahon, and Mrs. Charles Eagan, Midland, and other relatives in Midland.

Mrs. Tyler is the former Miss Florence Burns of Midland. She and her husband are the managers of the Columbus Country Club. She will visit relatives in Smock, Pa., before returning home.

Keyser's Campaign On Speeders Continues

KEYSER, W. Va., Aug. 26—The city police drive on automobile speeders has improved conditions here, according to Chief of Police Claude Martin.

The campaign was started early in August. Since that time 14 drivers have been arrested and each given the minimum fine of $10.

The police are not giving up the drive, as Mayor Chester J. Compton made it clear that it is to be continued. The offenses have been on South Main, West Piedmont, St. Cloud and South Mineral streets, each of these thoroughfares being long and straight.

DEATHS and FUNERALS

WINTERS INFANT

BLOOMINGTON—A funeral service for Calvin Hetzell Winters, Jr., nine-day-old son of Mr. and Mrs. Calvin H. Winters, who died Friday evening in Potomac Valley Hospital, Keyser, W. Va., was held yesterday afternoon at Boal Funeral Home, Westernport. Rev. J. E. Dettra, pastor of Westernport Church of the Brethren, officiated, and burial was in Philos Cemetery, Westernport.

Besides his parents, he is survived by twin sisters, Marlene Sue and Darlene Kaye Winters.

BLUME FUNERAL

A funeral service for Elmer Ellisworth Blume, 83, of 330 Bedford Street, who died Friday in Allegany Hospital, was conducted yesterday at Kight Funeral Home by Rev. W. Randolph Keefe, pastor of Grace Baptist Church. Interment was in Bedford, Pa., Cemetery.

Pallbearers were Clayton Blume, Ronnie Blume, Oswald Beal, Windell Beal, Thomas Lippold and James Shipe.

MRS. CLIFFORD McKELVEY

HYNDMAN, Pa. — Mrs. Clara McKelvey, 68, widow of Clifford McKelvey, died Friday at Daytona Beach, Fla.

A native of Bedford Valley, Pa., she was born August 28, 1883, a daughter of the late John and Laura Clites Shoup.

Surviving are one brother, Russell Shoup, Hyndman, and two sisters, Mrs. Mary Kemp, Chicago, and Mrs. Earl Shaffer, Hyndman.

The body will arrive at Ziegler Funeral Home Wednesday.

MILLER BURIAL

A funeral service for William Vernon Miller, 73, of Williams Road, who died Thursday in Memorial Hospital, was conducted yesterday from Hafer Funeral Home by Rev. George E. Baughman. Interment was in Palo Alto Cemetery near Ellerslie.

Pallbearers were Harry C. Johnson, Carl Dickerhoof, Marshall Wilson, John Robinson, James Snider and David Johnson.

STOKES FUNERAL

A funeral service for Charles "Heck" Stokes, 80, of 204 Washington Street, who died Thursday in Allegany Hospital, was conducted yesterday at Kight Funeral Home by Rev. Thomas H. Wood, pastor of Ebenezer Baptist Church. Burial was in Rose Hill cemetery.

Pallbearers were Walter E. Edwards, David Gaiter, Lester Frazier, Marcellus Lewis, Frank Page, John Gilmore, William L. Harris and Walter Lowe.

Honorary pallbearers were Charles Green, Clarence Smith, George Brown, Mose Taylor, Albert Lewis, Henry Lee, Ulysses Bromery and Eph Lindsay.

MRS. JAMES W. ANDREWS

Mrs. Sallie Tunstall Andrews, 73, of 309 Laing Avenue, widow of the late James W. Andrews, died yesterday morning in Memorial Hospital where she had been a patient for eight days. She had been ill for the past 18 months.

A native of Jetersville, Va., she was a daughter of the late George and Anne Rowlett Tunstall. She held membership in Trinity Methodist Church, was a former choir member, and a member of McKinley Chapter No. 12, Order of Eastern Star. Mrs. Andrews had resided here for the past 36 years.

Surviving are three sons, James E. Andrews, and Thomas A. Andrews, both this city, and Floyd B. Andrews, Plainfield, N. J.; two daughters, Mrs. J. Powers Pullen, Danville, Va., and Mrs. Hugh L. Kline, this city; 11 grandchildren and three great grandchildren.

A funeral service will be conducted tomorrow at 3 p. m. in Trinity Methodist Church by Rev. Clarence L. Beard, pastor, and Rev. S. R. Neel. The body will be sent to Petersburg, Va. Wednesday for interment in Blandsford Cemetery.

The body is at Kight Funeral Home where McKinley Chapter No. 12, Order of Eastern Star will conduct services today at 8 p. m.

BRANT FUNERAL

Services for Mrs. Minnie Brant, 61, who died Thursday at the residence of her daughter, Mrs. Charles Kemple, Dayton, Ohio, were held Saturday afternoon at the Stein Funeral Home with Rev. M. A. Keesecker, pastor of Kingsley Methodist Church, officiating. Interment was in Rose Hill Cemetery.

Pallbearers were Richard and Harley Brant, Charles Kimble, Lloyd A. Brant, Jr., Donald McCleaf, Sr., and Raymond Hymright.

FAY INFANT

The infant daughter of Mr. and Mrs. Richard D. Fay, 144 Independence Street, died Friday night in Memorial Hospital where she was born August 13.

Services were held Saturday afternoon at the Hafer Funeral Home, Rev. G. A. Wagner, pastor of Trinity Lutheran Church, officiated with interment in the church cemetery.

In addition to the parents, she is survived by a sister, Carol Jean Fay, and her maternal grandmother, Mrs. Caroline Dreyer, city.

MRS. CYNTHIA RIGGLEMAN

PETERSBURG, W. Va. — Mrs. Cynthia Susan Riggleman, 82, Cabin, died Friday night at Rockingham Memorial Hospital, Harrisonburg, Va.

A daughter of the late Reuben and Elizabeth Kesner, she is survived by two daughters, Mrs. Carrie Harman, of Kline, and Mrs. Myrtle Mongold, Dorcas, and two sons George W. Riggleman, Rough Run, and J. R. Riggleman, Petersburg

Services will be held today at 10:30 a. m. from Church of the Brethren with Rev. J. E. Whitacre, pastor, officiating. Burial will be in Kline Cemetery. The body is at the Thrush Funeral Home here.

PATTERSON SERVICES

FROSTBURG—Services for Gary Lee Patterson, two-month-old son of Mr. and Mrs. James S. Patterson, Carlos, who died Wednesday afternoon in Memorial Hospital, Cumberland, were held Friday at the residence with Rev. Louis Emerick, pastor of the Midland Methodist Church, officiating. Burial was in Frostburg Memorial Park.

Pallbearers were George Winters, Dale Wade, Melvin Filer and Daniel Richards.

KIGHT RITES

Rites for Howard Russell Kight, 79, of 158 Main Street, Ridgeley, who died Thursday in Memorial Hospital, were conducted Saturday afternoon from the George Funeral Home by Rev. J. E. McDonald, pastor of Calvary Methodist Church, Ridgeley.

Ohr Lodge No. 131, A. F. and A. M., held services at the grave in Rose Hill Cemetery. Officiating were Arthur E. Shafer, worshipful master; Albert Kalbaugh, senior warden; Sidney H. Storer, junior warden; Frank P. Keyser, secretary; William J. Hart, senior deacon; Harry M. Feller, junior deacon; Herman Koegel, senior steward; John I. Spiker, junior steward; Virgil T. Wolford, tyler, and Harry B. Simpson, chaplain.

Pallbearers were Earl L. Moore, Albert L. Marple, Frank Weakley, Charles Shephard, J. Louis Shafferman and Oscar J. Nash.

FISHER BURIAL

LONACONING — Mrs. Hattie Fisher, 74, widow of William D. Fisher, who died August 19, was buried Wednesday in Frostburg Memorial Park. Services at the home were in charge of Rev. Joseph W. Young, pastor of First Methodist Church, and Rev. Louis L. Emerick, pastor of Midland Methodist Church.

Pallbearers were Andrew S. Dick, Lindley P. Nichols, James D. Love, John R. McPartland, Robert Robertson and Charles M. Smith.

Double Dwelling for Sale. 263 W. Mechanic Street, Frostburg. Adv.—Times-News Aug. 22-23-24

Frostburg Auto Co.
"The House of Courtesy"
Dodge-Plymouth Dealer
Dodge Job-Rated Trucks
24 Hour Wrecker Service
We Never Close
114 W. Main St.
Frostburg

BULLDOZER For Hire
Foundation Excavating
Grading
Back Filling
Noah R. Hendly
Route 1, Carlos, Box 80
FROSTBURG PHONE 701-W-4
Call Between 8 a. m. and 12 Noon

We Clean To Please
SERVICE
• Fast
• Courteous
• Efficient
DEIST CLEANERS
51 East Main
Phone 303 Frostburg

Have Your Cabinet
Covered with
"FORMICA"
Cabinet Making
Floor Sanding
Diehl's Cabinet Shop
Phone Fbg. 677-M or 620

Children's Portraits
With Our New
Photogenic
Speed Lights
• No Heat •
• No Glare •
Ward's Studio
19 Broadway
PHONE 767
FOR APPOINTMENT

Mon. • Tues. PALACE Mat. — 1:30 Nite — 7 & 9
WALT DISNEY'S MOST WONDERFUL OF ALL!
ALICE in WONDERLAND
COLOR BY TECHNICOLOR
DISTRIBUTED BY RKO RADIO PICTURES
ALL CHILDREN MUST HAVE TICKETS

Last Day LYRIC Nite Only
DOUBLE FEATURE
TOM NEAL • WENDY WALDRON
PARAMOUNT PRESENTS BARBARA STANWYCK • WENDELL COREY • WALTER HUSTON in THE FURIES
A HAL WALLIS PRODUCTION
NAVY BOUND

1,500 Attend City's Third Annual Fishing Rodeo At Oldtown Pond

Boy, Girl, 13, Take Top Prizes

Cumberland's annual Fishing Rodeo was held Saturday afternoon at the Battie Mixon Fishing Hole on the C. and O. canal near Oldtown with over 1,500 children and adults watching the youthful anglers vie for prizes.

The two top prizes were won by Leyton Stott, 13-year-old Frostburg boy who caught the heaviest fish and Toby N. Morrissey, 13-year-old girl representing the North Centre Street Playground. Stott hooked a 13 and one-fourth inch bass weighing one pound, seven ounces while the Morrissey girl caught a 14 and one-half inch pike. The Stott boy won a complete fishing kit donated by the Better Fishing, Inc., organization and the Cumberland Outdoor Club trophy. The Morrissey girl won a complete fishing kit from Better Fishing, Inc.

Other winners were Kenneth Zimmerman, 8-year-old Oldtown boy, who caught an 11 inch pike. He won a rod and reel donated by the Cumberland Outdoor Club.

Louise Davis, 12-year-old Cumberland girl, won the Hauger Jewelry Store award for catching a nine and three-fourths inch bass.

Leroy Long, 13-year-old Wiley Ford boy, won a reel donated by the Wilson Hardware Store for catching a nine inch bass.

Paul Brown, eight-year-old local boy, won the Bolinger award for hooking a seven inch sunfish.

Lynn Van Gosen, 10-year-old local lad, won the Hills Toy Store award for catching a seven inch perch.

Barbara Hudson, seven-year-old local lassie, won a rod donated by Hills Toy Store for hooking a seven inch perch.

Dick Wilson, this city, won a fishing kit donated by the Sports Shop for hooking a seven and seven-eights inch bass.

Teddy Keyser, of Oldtown, won an axe donated by the Oldtown Sportsmen's Club for catching a seven and one-fourth inch bluegill.

Donald Kerr, seven-year-old Mt. Savage boy, won the Vince Green award for catching a nine-inch catfish.

Eugene Shaw, 10, of Oldtown, won an award by Vince Green for catching a nine inch catfish.

Kathleen Gellner, of LaVale, won the S. T. Little Jewelry Store award for catching the first fish in the contest.

Ray Malcolm, nine-year-old local boy, won the N. and S. Grocery Store award for catching the smallest fish, a two and three-fourths inch bluegill.

Ronald Jewell, 13, this city, won the Schwarzenbach award for catching a six and seven-eighths inch bluegill.

Rita Melvin, 12-year-old local girl, won the Lewis Brothers award for catching a six and one-half inch bluegill.

John Melvin, 10, this city, won the Kaplon Store award for catching a six and three-fourths inch bluegill.

Garrett Minke, 11, this city, won the Alan Grocery Store award by hooking a six and one-half inch sunfish.

Kenneth Davis, 11, of Oldtown, won the Oldtown VFW award by catching a five and three-fourths inch sunfish.

Robert Sullivan, this city, won the Oldtown WSCS award by hooking a five and one-half inch sunfish.

After the fishing contest was over a ball game between the Rotary and Jaycees teams of the Cumberland Hot Stove League was held.

Finan Named To Legion Post

Thomas B. Finan, this city, was elected judge advocate of the Maryland Department, American Legion, Saturday at the state convention in Baltimore.

Edward P. Kahl, of Oakland, was elected vice commander of the Mountain District of the Legion. Finan is currently commander of Fort Cumberland Post No. 13, American Legion.

Benjamin L. Wolfson, a Legionnaire for 20 years, was elected state commander.

Wolfson, a 56-year-old Baltimore attorney, defeated J. Nelson Tribby of Baltimore, 619 to 286, in orderly and uneventful balloting.

The election climaxed the final business session of the department's four-day convention.

Paul B. Milburn, of Baltimore was named treasurer, the Rev. Kenneth C. Buker, pastor of the Cheverly Christian Church, Prince Georges County, chaplain; Lawrence Mummert, Clear Spring, Washington county, historian, and Raymond N. Pollock, Sr., Baltimore, sergeant-at-arms.

The convention voted down a proposed constitutional amendment to give an equal vote to all posts in the election of area commanders. Each post now casts a vote for area commanders in proportion to the size of its membership.

Vandalism Case Hearing Set

Defense attorneys for four Westernport youths charged with a series of fires, explosions and other acts of vandalism on mining property said that Tuesday, September 4, has been tentatively set as the date for a hearing in the cases.

The attorneys also said they would ask that the cases be heard before a jury. This brings up the question of a jury panel. Court attaches say the panel of petit jurors from the last term of court will likely be recalled.

The four accused youths are to be tried on information presented to the court by State's Attorney Paul M. Fletcher. The defense lawyers had asked that this procedure be followed.

Associate Judge George Henderson will preside at the hearings due to Associate Judge Morgan C. Harris being disqualified as his brother Lewis Harris, is one of the property owners whose places were damaged during the various incidents of the past year or so.

Robert Shelley Takes Degree At W. V. U.

Robert E. Shelley, 25, son of Mr. and Mrs. Theodore C. Shelley, 430 Grand Avenue, received his bachelor of science degree in mechanical engineering from West Virginia University Friday. An Army Air Force veteran, he was a member of Pi Tau Sigma, National Honorary Mechanical Engineering Fraternity. Shelley is employed as an engineer with Fairchild Corporation in Hagerstown. He is a graduate of Fort Hill High School.

The Old Second Guesser

By JOHN N. WHEELER

The Hard-Luck Baroness

Charles Lindberg was the first to fly the Atlantic alone from New York to Paris nonstop in 1927. A couple of Englishmen had previously taken a short cut from Labrador or Newfoundland to Ireland. Then everybody got into the act. Admiral Byrd tried it, and, if it hadn't been for Bernt Balchen setting the ship down on the beach on the fringe of France, would never have made it. Phil Payne, managing editor of the New York Mirror, at the last minute jumped aboard the Old Glory, heading for Rome, and nothing further was heard of the plane or crew.

John Wheeler

The next year it became co-educational, and the first woman to make it, according to my recollection, was Amelia Earhart, before she studied flying, herself, and became a first-class pilot in her own right. She was irritated because some ungallant correspondent reported she rode along "like a sack of potatoes" which would get just as wet as the guy steering the craft if it fell into the drink. She was later lost without a trace on an attempted flight around the world.

The Big Brass of the New York Times foregather in a private lunch room in the air-conditioned building every day and usually have a distinguished guest whose brain they try to pick. Occasionally I have been invited to come along as a kabitzer, and this happened one noon when women got into the act of flying the Atlantic. I was introduced to a beautiful Swedish lady named Baroness von Blixen Finecke, who expected to take off as a lone passenger in a few days in an attempt to cross the ocean without touching it to her homeland. The reason for my presence was to discuss the purchase of the story of her experiences. I did a double take and thought she should be starred by Ziegfield instead of risking her pretty neck in such a hazardous undertaking.

"Why," I asked, "do you want to try this? Leave it to some homelier woman."

She smiled.

"Do you really wish to know?" she asked.

"I suppose it is the publicity," I replied, "but you tell me."

"All right, I will," she said. "My husband is a big-game hunter in Africa, and he takes out groups to chase lions, tigers, and elephants. Ernest Hemingway made one safari with him. I am so damned bored listening to all the chatter around our place about the animals slain and the boasting of the suckers I thought I would try something else.' As you can judge, she spoke excellent English.

I questioned her no further, for I agreed with her. In fact I have been reading a newspaper series recently by an intrepid Nimrod which made me seek a remedy for nausea that I was afraid might develop into chronic stomach ulcers. The trouble is the "sportsman" with a white hunter at his elbow always survives to write of his narrow escapes and show his pictures. It reminds me of a remark Bruce Barton made when we returned from Europe after an extended tour. He called up almost as soon as we docked and said.

"Esther and I want to come to see you tonight, before you get a chance to develop your pictures."

To return to our heroine, she went to dinner with me one night so we could complete the details of the deal, and we visited the Stork Club where we met James Mollison, the English pilot who would fly the Atlantic in a dinner coat at the drop of a champagne glass and once did. Bugs Baer, always interested in beauty and aviation in the order named, joined us. I explained the purpose of the meeting, and he was so impressed by her he remarked,

"Why dont' you change the routine and fly the Atlantic upside down?"

Actually he didn't believe she had any intention of trying it, and, as it turned out, she didn't take off, for the pilot, the cad, sneaked away one morning and left her, claiming he was afraid to carry the extra weight, although she didn't weigh more than 115 pounds soaking wet, if I am any judge. He fell into the ocean about 18 miles off the coast of Ireland having run out of gasoline and was pulled out by some fishermen.

So the Baroness was left on the beach, and became very sad. She finally went home and I had a cable she was planning a trip around the world in a racing car, offering reports of her adventures on the road. The next I heard she was killed in an accident in Iraq. She should have gone to Hollywood, gotten a job in the movies, and married Ali Khan.

(Released by The Bell Syndicate, Inc.)

A total of 4,719 reported lynchings occurred in the United States in the period 1882-1948, two of them in the latter year.

When you wash a yarn duster, put only the head of the duster in warm soapy water. Squeeze suds through the strands with your fingers until all dirt is out. Rinse, press as much water out of th yarn as possible, shake vigorously, and hang up to dry.

Freezing does not affect the wholesomeness of canned foods.

New Madrid, Mo., was settled by French fur traders in 1783.

BRING YOUR FILM WORK to be developed to RAND'S 24 HOUR SERVICE

We Sell Film of All Kinds

RAND'S

Cor. Baltimore and Centre Sts.

NEED MONEY QUICK? Check this Better LOAN PLAN

FOR BILLS	Cash	Pay Monthly
REPAIRS	$250	18.18
EXPENSES	$125	9.09
TAXES	$ 75	5.45

Quick, Private Service

MILLENSON CO.

106 S. Liberty St. Phone 847

Irving Millenson, Mgr.

PROTECT WHAT YOU HAVE

Buy This Package!

Auto owners can buy complete insurance protection in one package, which contains Bodily Injury Liability, Property Damage, Comprehensive Physical Damage, Collision or Upset, Medical Payments Coverage! Let us tell you about it.

We reward the safe driver with merit credit if no accidents occur during the policy year.

BARNES & BARNARD

INSURANCE AND REAL ESTATE

CLARK KEATING BLDG. PHONE 25

8 Hour Cleaning Service at no extra charge

Also waterproofing, and mothproofing available.

SOUTH END CLEANERS

219 Virginia Ave. Phone 3248

branch store

Write Your Own Checks As You Need Them Open A Special Checking Account

YOU BUY 15 CHECKS FOR 1.00

No Charge for Deposits No Minimum Balance Required

The Commercial Savings Bank

City Hall Sq. — Cumberland, Md.

Member Fed. Deposit Insurance Corp.

They all agree... For a prompt cash loan phone or visit HFC

If you need money, find out for yourself what these folks have discovered... that HFC—Household Finance Corporation—gives you everything you want in fast, dependable money service.

Fast action. No matter who you are or where you work, you can borrow $20 to $1000 here, without endorsers or guarantors.

Cash for any good purpose. Car repairs... vacation expenses... medical or dental bills... taxes... fuel. Emergencies of all kinds.

Sensible repayment plans. At HFC you repay your loan in monthly instalments especially arranged to fit your income. Take 6, 12, 15 or more months to repay, depending on the purpose of your loan. For a prompt, businesslike cash loan, call HFC today!

Remember, more working men and women borrow from HFC than any other consumer finance company. So borrow wisely. Borrow from HFC.

It is not necessary for you to buy life, health or accident insurance to get a loan here. Loans above $300 made under the Industrial Finance Law.

HFC HOUSEHOLD FINANCE Corporation

12 South Centre St., S. E. Cor. Baltimore

2nd Floor—PHONE: 5200—Cumberland

Loans Made to Residents of Nearby Towns

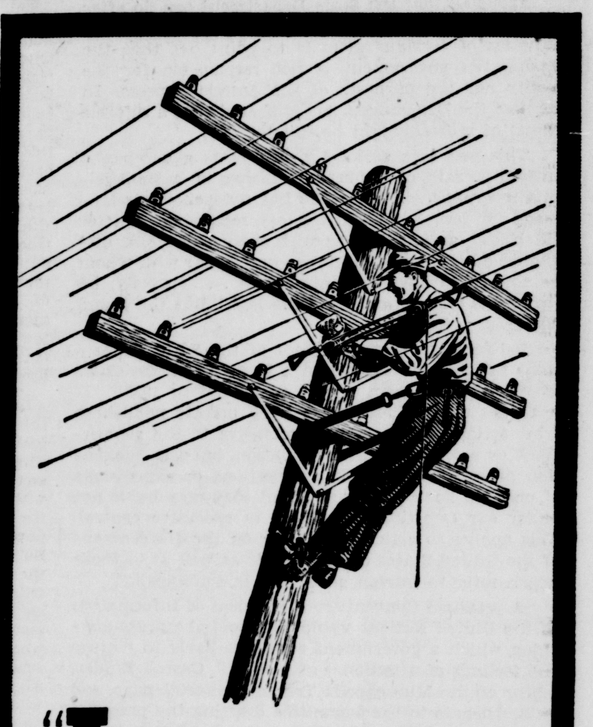

"I've got a date..."

There's more to giving good telephone service than working high on a pole or manning a switchboard. Good telephone service goes much deeper than that. It's a *spirit*, a tradition.

The people who make telephone service good are well-trained, efficient, conscientious employees. But more than that, they are alert, active citizens, good people to have around in times like these.

Telephone people have always given of their time and talents in community affairs and in church work. Today, because of their special training, they are busy with the problems of Civil Defense, instructing in first aid, serving in air-raid warning centers.

Yes, telephone people "have a date"—wherever there's a citizen's job to be done.

Good telephone service, good telephone people—the nation can be thankful for both.

The Chesapeake & Potomac Telephone Company of Baltimore City

Few things give you so much for so little as your telephone

Can You FACE IT

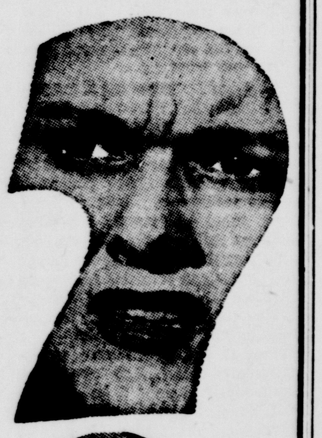

The high cost of home washday . . . in terms of time lost, energy waster!

Hours spent over washing machine and ironing board don't improve your looks OR your disposition, Mrs. Housewife! And think of the TIME you waste. Why not turn that annoying job over to us . . . and do the things you WANT to do? We'll save you time, money and energy.

FOR A GOOD BUY . . . TRY FLUFF-DRY!

FLUFF DRY WASH

10 POUNDS FOR ONLY $1.45

(each additional pound . . . 11c)

All bed and table linen is returned ironed, ready for use. The wearing apparel is fluff-dried and folded, ready for light home touch-up. Many pieces require no ironing.

CRYSTAL Laundry Co. PHONE 936

DRY CLEANING RUG CLEANING

FUR STORAGE

SAVE! SAVE! SAVE! SAVE! SAVE! SAVE! SAVE! SAVE! SAVE! SAVE! SAVE!

WOLF'S Are Closing-Out the Entire Stock of Their First Floor Drapery and Curtain Department . . . Savings Galore for YOU!

WOLF FURNITURE COMPANY

42-46 Baltimore St. — Phone 70 for Evening Appointment — Open Monday 9

Just Say "CHARGE IT"

PLASTIC DRAPES and COTTAGE SETS

VALUES TO $2.98

79¢

Money-Saving Feature

3 Large Wooly Blankets PLUS A Large Plastic Blanket Bag with Zipper Closure

$14.98

Spectacular Savings! SOME ITEMS REDUCED 50%

Fieldcrest 72x99" SHEETS

REG. $3.98

$2.69

DRESSER and VANITY SCARFS

REG. $1.19

2 for $1.00

NO CHARGE FOR CREDIT!

Special Purchase of Famous Make Plastic Window Shades

59¢ each

KIRCO CURTAIN RODS

SINGLE 29c

DOUBLE 49c

GEM TRAVERSE RODS $1.59

Plastic Drapery MATERIAL

19¢ yd.

Scranton Lace Curtains

78" wide ..... pr. 98c

Duck Feather Pillows

90% Feathers—10% Down

$9.95

Rag Rug Runners

84" LONG

$2.98

27" x 48" Rag Rugs

RED, GREEN, BLUE, BROWN

REG. $1.49

89c

SAVE! SAVE! SAVE! SAVE! SAVE! SAVE! SAVE! SAVE! SAVE! SAVE! SAVE!

The Cumberland News

Published daily, except Sunday, 7-9 S. Mechanic St., Cumberland, Maryland, by The Times & Alleganian Company.

Entered as second class mail matter at Cumberland, Maryland, under the act of March 3, 1879.

A. T. BRUST, JR., Managing Editor

Member of The Audit Bureau of Circulation.

Member of The Associated Press.

Subscription rates by Carriers

30c per week .05c single copy

Mail Subscription rates upon application.

The Cumberland News assumes no financial responsibility for typographical errors in advertisements, but will reprint that part of an advertisement in which the typographical error occurs. Errors must be reported at once.

Monday Morning, August 27, 1951

Farouk And A Free Press

The treatment in the U.S. press of King Farouk of Egypt may inspire an official protest from the government of that country. Life magazine has been banned in Egypt since April, 1950, because of its coverage of Farouk's activities. Time and Newsweek were removed from pubic sale in the Anglo-Egyptian Sudan area in January of that year as the result of stories about the King's romance with 16-year-old Marriman Sadek.

About all that the State Department can do after receiving protests on U. S. press coverage of the activities of foreign rulers is to point out that the Washington government is not responsible for the quality nor the purposes of the American press. In the past the Department has indicated that a suitable means of redress might be suit for libel.

This was true as long as 160 years ago, when a prosecutor said of Cobbett, publisher of a Philadelphia newspaper, in 1791: "He has ransacked our language for terms of unsatisfactory reputation and for the basest accusations against every ruler and distinguished character in France and Spain with whom we chance to have any intercourse . . . in brief, he braves his recognizance and the law." But the grand jury refused to indict.

Perhaps the best statement of the State Department position is recorded in a letter from the Chief of Western European Affairs to Poland in 1933: "It is always a cause for regret when private publishers print articles which may be offensive to the government or people of a friendly nation, but the publication of articles containing allegations or expressions of opinion, however unwarranted they may be, is not under our Constitution subject to executive control. This applies to articles reflecting on the Government of the United States or its officials as well as to those which refer to foreign governments or officials."

A proposed Convention of Freedom of Information in the United Nations would bar from the press anything which a government considers likely to "injure the feelings of a national of a state." Carroll Binder, editor of the Minneapolis Tribune editorial page and U. S. delegate to the committee drafting the proposed treaty, has consistently fought its restrictive terms.

Opposing a "considerable section of the American press" which proposes non-participation in further UN debate on the subject, Binder argues for full support internationally of the American view: "A nation which believes in its free institutions and is determined to preserve them must put up a fight for them whenever they are under attack."

American newspapers and magazines have been censored or withdrawn from sale for printing the facts of the romance between Mrs. Wallis W. Simpson and the then King of England, for opinion and reportage on the governments of Hitler's Germany, Mussolini's Italy, Stalin's Russia, and Peron's Argentina. Whenever formal protest has been made, the State Department has replied that this government is not responsible for its press. In 1937 the State Department had to inform the government of Germany that remarks of Mayor La Guardia of New York should not be interpreted as setting forth the "attitude" of the U. S. government.

The RFC's Slimy Trail

Upon reading both the majority and minority reports of the investigation into the affairs of the Reconstruction Finance Corporation, most persons will wonder why the Democratic members tried so hard to keep the Republicans from making public their own findings. Nor will they discover much excuse for Chairman Fulbright's postscript in which regrets are expressed that the minority statement has to be "printed at public expense."

The two reports, while using different language, are as one in voicing the conclusion that the RFC had fallen prey to "an influence ring with White House contacts." Both say the charges, which President Truman called "asinine," were fully substantiated. Both find it was an "accepted practice" among borrowers to seek entree to the RFC by means of a Democratic National Committee introduction.

What causes Mr. Fulbright to call the minority report "scurrilous" is undoubtedly the direct personal reference made therein to the President and Chairman Boyle of the Democratic National Committee.

These two leaders, the Republicans declare, have "transferred Pendergast politics to the national level" and as a result of their activities morality in government "had declined to the lowest ebb in the nation's history."

If it is this interpretation of affairs to which the majority members object, they are unduly sensitive and altogether too anxious to protect Mr. Truman's reputation. Those Americans who are concerned by revelations of the Administration's standards of ethics will not consider the minority report "scurrilous" or or even immoderate.

Unclean Hands At Yalta

The eight Republican MacArthur investigators who term Yalta a "great tragedy" are right. The secret protocol on China is an ugly chapter in American diplomatic history. It was at Yalta that the United States sacrificed principle for expediency, and this shameful fact should not be overlooked in the controversy over whether (or by whom) the U. S. was betrayed.

In the Atlantic Charter, later adhered to in principle by Russia, the signatories agreed to seek no territorial aggrandizement from the war. Yalta violated that by giving Russia the other half of Sakhalin Island and the Kuriles. A promise publicly made to the people of the world was secretly violated.

In the Cairo declaration, moreover, Roosevelt and Churchill had proposed complete restoration of Chinese sovereignty over Manchuria. But at Yalta they also dishonored that promise by giving Russia special privileges in Manchuria, including what amounted to half ownership of two railroads. This act was also a betrayal of America's traditional Open Door policy.

That this deal gave away the territorial rights of this country's ally, China, without China's knowledge or consent is another of its shocking aspects. The Yalta protocol stated that Roosevelt would undertake to make Chiang give Russia what FDR promised. This is not the sort of role in the world that is consistent either with American principles or the national interest.

The world picture might be no less dark today if Roosevelt had made no such deal at Yalta, but **American hands would be cleaner.**

How To Keep Well

By DR. T. R. VAN DELLEN

To the limit of space, questions pertaining to the prevention of disease will be answered. Personal replies will be made under proper limitations, when return stamped envelope is enclosed. Dr. Van Dellen will not make diagnosis or prescribe for individual diseases.

Living With Our Viruses

Influenza and polio viruses have been battling man for centuries. These microorganisms have dealt many lethal blows and have been responsible for numerous fearful epidemics. However, they never have fought an all-out war against humans because in such a conflict the organisms would perish also if they killed off their meal ticket.

Nature has not made the battle as one-sided as it may seem. The human race is endowed with a unique protective device known as "immunity." The more we are bombarded by viruses, the more calloused we become. Whenever a parasite lives with us long enough this defensive mechanism goes into operation and the process may be likened to the adage, "familiarity breeds contempt." Both the parasite and the human host sign a truce whereby the germs are permitted to survive if they keep their place and cause a minimum of trouble. The common cold is somewhat of an exception because the immunity produced by one bout with the virus is so short-lived.

In the old yellow fever days in the West Indies the natives appeared unaffected by this malady. They were bitten by mosquitoes and undoubtedly were infected with the yellow fever virus, yet the diesase never assumed serious proportions among the inhabitants. But when the Europeans arrived the parasites found strange bedfellows and the white men died like flies. The same condition arose among the Indians in this country when they came up against the smallpox virus brought in by the whites. The affliction spread like wild fire among the red men and killed them instead of keeping them alive but poxed.

Polio is not a new ailment, so far as we are concerned. We dread it, yet there is considerable evidence to show that most of us are immune or partly immune. When a child in a large family comes down with a paralyzing attack of the disease, examination of the remainder of the family may disclose that the intestinal tract of all the brothers and sisters carries the causative virus for a week or two. Those with partial immunity develop subclinical polio, the only manifestations of which are cold and sore throat. The completely immune go about as tho the organism had not been contacted.

Another example of immunity and the tolerable equilibrium between man and virus was cited by F. M. Burnet in a recent issue of Scientific American. He contrasted epidemics of polio that occurred on the islands of Malta and St. Helena. Both were serious but in the Malta outbreak 90 per cent of the paralyzed patients were under 5 years of age, whereas in the St. Helena epidemic the older age group was hit along with the youngsters. The clew as to why this happened lies in the polio history of the two places. On Malta, a few cases have been reported every year, indicating that the disease was rife over a long period of time and that viruses of low virulence had been disseminated among the population for many years. In 1943 a more virulent polio virus appeared and the older children and adults who had a certain degree of immunity withstood the onslaught. Infants had not acquired this protection and were hard hit.

The polio background of St. Helena was different; there had been no record of the diesase for over 20 years. This was virgin soil for the virus and the new invaders struck with paralyzing effect in all age groups.

TOMORROW: Are you mosquito bait?

HEART AND HOUSEWORK

Mrs. T. writes: Should a woman with enlarged rheumatic heart and leakage be expected to do all her housework?

REPLY

This depends upon how much work there is to do. It is a good policy to stop short of symptoms such as breathlessness and palpitation.

ANGINA

P. L. writes: Are angina and angina pectoris the same?

REPLY

The word angina has two meanings: sore throat from any cause and a cramplike pain. Ludwig's angina and Vincent's angina are examples of the first meaning. When the word is used to indicate chest pain, the physician usually refers to angina pectoris.

GALL BLADDER AND PREGNANCY

Mrs. T. writes: Is it risky for a woman to become pregnant who gets attacks of gall bladder when she eats improperly or becomes excited?

REPLY

Not risky but pregnancy will be an added burden on the system and may have the same effect as excitement or dietary indiscretions.

POLIO AND HEREDITY

F. A. writes: Does heridity play a part in polio?

REPLY

Not to my knowledge.

The Artillery Observer

Harry J. Anslinger on

The Washington Merry-Go-Round

Children Are Destroyed By The Narcotic Peddler; Narcotic Traffic Is Intricate And Skillful; Bureau Of Narcotics Is A Model Agency

(Editor's Note—While Drew Pearson is on a brief vacation, the Washington Merry-Go-Round is being written by several distinguished guest columnists, today's being by Harry J. Anslinger, the Treasury Department's commissioner of narcotics and the U. S. representative on the United Nations Narcotic Commission. In international circles Mr. Anslinger is regarded as the greatest living authority on the world narcotics traffic. On June 20, 1951, in the U. S. House of Representatives, Congressman Gordon Canfield said: "The nations of the world regard him as the world's No. 1 authority on the subject.")

WASHINGTON — The narcotic peddler does not kidnap your children; he destroys them.

In extreme distress, parents brought their 16-year-old boy to my office. The lad quivered like the leaves of the aspen. He was suffering the dreaded withdrawal syndrome of drug addiction. He was one of those who use bravado to gain admission to the delinquent gang.

"Tell me where you get heroin," I said. "I will send you to the hospital for a cure."

We used an undercover agent to buy from the "pusher," who led us to the wholesale peddler. Then by progressive steps we graduated to one of the big traffickers who controlled a nation-wide syndicate. We trapped him like a rat. It took men, endless patience, long hours of vigilant surveillance, and infinite detailed corroboration. Now, where did he get his supply? from a country which signed the Geneva Convention of 1931 to limit the manufacture of narcotic drugs to medical needs, and then estimated its heroin consumption at 10 times its actual medical needs. Even with elaborate reporting and checking by international bodies, the padded estimates escaped the attention of the United Nations control machinery.

We first picked up the international leakage when the Los Angeles county sheriff turned over to us a peddler with ten ounces of heroin. He got it from a ship's steward traveling between New York and Trieste. In Trieste, the Allied military authorities had inadvertently repealed narcotic laws. Diversion in Italy provided a ready source, with the connivance of the Mafia. Wheels within whels. The narcotic traffic is intricately intrlaced and skillfully interwoven.

We have 195 agents; less than two per cent of the federal enforcement personnel. Thse men account for 10 per cent of the fedral prison population, and their convictions average 95 per cent. Our force is about as large as that of the police department in a place the size of Tampa, Florida.

The whole world regards the U.S. Treasury Departments' Bureau of Narcotics as a model. The work is dangerous, nerve racking, round-the-clock, yet there is something which makes crusaders of all who engage in it. They respond beyond the call of duty.

Our enemy is artfully cunning. The seller is satisfied, and the user won't tell. There are no complaints as in crimes like robberies and kidnapping. Not one witnss before the Senate Crime Committee would reveal his source of supply, through fear of consequences. We work completely undercover, and must come up with the corpus delicti (evidence)at the conclusion of the investigation. We are severely handicapped by court decisions relating to search and seizure, and must rely on state prosecution in many cases.

We need a law which will put the peddler away longer than 16 months. The House of Reprsentatives passed such a bill. It is pending in the Senate. These cruel exploiters deserve greater punishment. If we had 1,000 agents—without a mandatory sentence law—we would still be on a treadmill; a merry-go-round (no reference to this column). Recently a notorious trafficker with five narcotic-law convictions received a suspended sentence.

Harold Normandale is an addict with over 100 arrests, including one for rape, murder, and many for narcotics. He peddled narcotics to take care of his own addiction. This type creates addicts. There are thousands like him. They have no sense of moral responsibility. They would, without hesitation, shoot heroin into the radiant veins of your 15-year-old daughter, and send her into prostitution to get money for the heroin they pump into her innocent body, yet such peddlers get off with suspended sentences.

The addict must be quarantined in the city hospitals. Baltimore has the distinction of being the first city to set aside 10 beds for the disintoxication and rehabitation of drug addicts.

Limitation on manufacture of narcotic drugs and control of international distribution have been accomplished through eight treaties. The United Nations is now working on a plan to limit opium production to world medical needs. This is the goal I have been working for at every international conference I have attended since 1931. Such an agreement would be the greatest achievement so far toward suppressing the abuse of narcotic drugs throughout the world.

Present sources of our illicit narcotics are Italy, Iran, Turkey, India, Greece, Communist China, and Mexico. Mexico is doing good work with airplanes and troops to suppress illicit opium cultivation. Other source countries please take note.

Reports of large-scale drug addiction throughout the world reflect a post-war phenomenon, and a jittery world.

About 1947 we had the traffic under control. Prison wardens reporten an absence of addicted criminals. The population of our Lexington Narcotic Hospital had fallen to such an extent that a move was under way to abolish the hospital. I urged all to stand by and to prepare. We could feel it coming here and abroad. Warnings went unheeded. In the past two years it rolled in like an engulfing surf.

Finality in dealing with the international traffic must be reached. Its continued existence and evergreen activity is a sad rflection on the world's lack of joint determination to be done with these plague carriers whose god is auri sacra fames (the accursed thirst for gold).

(Copyright, 1951, By The Bell Syndicate, Inc.)

Where To Work

By ROGER W. BABSON

GLOUCESTER, Mass., August 26—Many young people are now wondering where it is best for them to get a job and settle down. This year they have a choice of several jobs and can pick and choose.

Avoid Big Cities

I advise against taking a position in one of the biggest cities; certainly not in one of the 12 cities which Washington says is liable to be bombed in case of World War III. As for settling down and raising a family in one of these 12 cities, this seems almost suicidal to me. Here is the list: New York, Chicago, Philadelphia, Detroit, Los Angeles, Cleveland, Baltimore, St. Louis, Boston, Pittsburgh, Washington, D. C., and San Francisco.

A study of the latest atomic bomb information leads me to believe that about 60 miles from the center of such a big city is the safest location. You will then be both free from bombing and free from the radio waves; also you should not suffer from the refugee problem which could be very serious to the suburbs of these 12 big cities.

Small Cities Look Good

Not only are small cities better places to bring up a family, but they offer the best long-run business opportunities. Before the present day of high taxes and high living expenses the big city offered attractions to the young man who wanted to make money quickly; but not now.

Today, smaller places offer the best long-run, money-making opportunities. Real estate in the above cities is now at top prices; but real estate in most smaller cities could double in price. Some day the manufacturers who are now in these 12 cities will flock to the smaller places. The time to buy small city property is now before the rush begins.

When To Buy Or Sell

The time to buy most property is when no one wants it. Such opportunities always exist somewhere—but few persons are wise enough to take advantage of such bargains. The time to sell property is when someone else wants it badly. But there again most people will not sell then. The average man will not use his brain or else lacks courage when he buys or sells.

Here is another thought: Buy land by the acre just outside any good city and later sell it by the foot. But buy it on the right side of that city—that is, in the direction where the community is growing. Every city—large and small—is growing best in some one direction where the best houses are being built.

Better For Small Businessmen

A small city is sure to offer opportunities for young businessmen. "A small toad is better off in a small puddle"—he is apt to get drowned in a big pool. In the same way a small businessman may get drowned easily in some big city where he may be forced to pay tribute to racketeers or be bled by crime gangs.

In the smaller cities any young man of good character can join the local chamber of commerce and one of the service clubs and work up to be a director thereof. This he cannot do in one of the above 12 cities. He can buy stock in a local bank of smaller cities and perhaps become a director thereof. His wife can become active in the women's club and the Parent-Teacher Association.

Have A Church Affiliation

I never feel so lonesome as when I go into a big city church. It is not the fault of the church; I do not blame the members for having no interest in me. The same applies to the Y.M.C.A.'s of the biggest cities. But a small city church always makes me feel at home.

Certainly no one should attend any church just to help himself in business or even to get acquaintances. Yet, we all must have some social life and it is best to find our friends at a church rather than anywhere else. That is where I found the girl with whom I have lived 50 happy years! Moreover, this was in Gloucester, Massachusetts, where I am writing this column. It was then a small city, while Wellesley, where I started in business, had, at that time, only about 5,000 inhabitants

These Days

By GEORGE E. SOKOLSKY

Corliss Lamont On Russia

In a pamphlet which is being circulated, Dr. Corliss Lamont of Columbia University, son of the late senior partner of J. P. Morgan & Co., makes this point:

". . . Morally Communist parties are on an obviously higher plane than Fascist parties in that they have such aims as (1) complete racial democracy and non-discrimination; (2) full equality between the sexes; (3) educational and cultural opportunity for everyone; (4) a planned socialist economy of abundance on behalf of all the people; (5) the attainment of political democracy when the transitional need for dictatorship has passed; (6) the teaching of an inclusive and integrated philosophy of life; and (7) the achievement of international peace. In spite of the colossal blunder and act of international immorality on the part of the Communist-controlled North Koreans in committing aggression against South Korea, I am convinced that Communist parties are on the whole desirous of seeing world peace established.

"In the above seven points I have not tried to cover all the basic differences between the Communists and Fascists; but my summary indicates the relevance of the remark once made by John Strachey, now minister of war in the British Labor Government, namely that communism and fascism are like two express trains going in opposite directions. The notion that communism and fascism are fundamentally the same is a dangerous untruth . . ."

Dr. Lamont has for many years been one of the principal apologists in the United States for Soviet Russia and its creed. He has long been associated with the national council of American-Soviet friendship. That per se does not make of him a Communist or even a Communist sympathizer. He calls himself a Socialist and once wrote a book entitled, "You Might Like Socialism."

The quotation above contains several falsehoods by implication. For instance, any statement that Soviet Russia practices racial democracy is false on the record. As regards the Jews, the Volga Germans and several Asiatic races, Soviet Russia has practiced genocide with a completeness unparalleled even by Hitler. On this subject, the reader might find it advantageous to read Professor Solomon M. Schwarz's book, "The Jews in the Soviet Union," published by the Syracuse University Press. The elimination of the middle class and the intellectuals from such countres as Hungary, Czechoslovakia, Lithuania, Latvia and even the Ukraine and their exile to Siberia, the Karakum Desert and Turkestan is one of the most horrible stories in history.

When Dr. Lamont suggests that Communist parties practice non-discrimination, he does not, of course, include the persecutions of religions, which, to most human beings, is as offensive as genocide against races. All religions, Roman Catholic, Protestant, Jewish, with the single exception of the Orthodox church, have been obliterated. Some worship is permitted, but religious groups must have schools to teach their philosophy, to train their clergy and to prepare their children. These are forbidden, as is the use of such languages as Hebrew and Latin.

The Orthodox church is a political arm of the Soviet government, directly controlled by the state and employed to assist in the extirpation of other religious groups. It is under law, political control.

It is interesting to note that wherever a Communist party takes over a country, it fights religion and imprisons and sometimes kills professional clergymen. This pattern has recently been adopted in Soviet China.

Dr. Lamont says that in Communist countries there is "educational and cultural opportunity for everyone." As one long associated with a leading American university, Dr. Lamont ought to be ashamed to call a system which provides for a state determination of what men may know and believe, education. Surely, there can be no "free inquiry," which is the essence of education, when the oligarchy can say what is right about philosophy, history, biology, art, and every avenue of thought, research nad expression.

What about the Lysenko controversy in which the government decided what is true about genetics? What about Zhdanov deciding what music should be written by Shostakovich, Prokofieff and Khatchaturian? What about the elimination of all so-called "cosmopolitans" from the writing profession?

Surely, Dr. Lamont, who has been an advocate in the cause of Russia, has not been driven from Columbia University, nor has he been forbidden to write in favor of our enemy and in opposition to the stated policy of his government. Does he know and can he name one anti-Marxist who teaches in any university in Soviet Russia?

Each one of Dr. Lamont's points, except full equality of the sexes, can be demonstrated to be special pleading. The question arises: To what end is this done?

(Copyright, 1951, King Features Syndicate, Inc.)

Matter Of Fact

By JOSEPH And STEWART ALSOP

Thunderheads

WASHINGTON

The storm signals are out again all the way around the world, from Kaesong to Tehran. In the long view, moreover, even breakdown of the Korean truce talks is quite likely to prove less grave than breakdown of the oil talks between the British and Iranians.

The British government is reported to hope that W. Averell Harriman may still manage to patch up some sort of solution of the oil problem. The American policy-markers' feelings about Harriman are the feelings of a busted horseplayer about an extreme long shot that may just possibly save the day by beating the favorite in the eighth race. But since miracles cannot be relied on to occur with any regularity, the coarse facts of the Iranian situation had better be faced.

First, if the government of Dr. Mohammed Mossadegh cannot be persuaded to accept a sensible oil settlement, the next step will probably be an effort to make a more rational government in Tehran. Delay, self-delusion and other follies have caused the position in Tehran to deteriorate so much that this effort must now be made the worst imaginable auspices. The British can no longer usefully participate. Thus the whole onus of what will necessarily seem a rather crude intervention in Iranian politics will have to be borne by the Americans. There will be serious disorders, perhaps bloodshed. And the effort may well fail.

May Move Troops

Second, if it proves impossible to get an oil settlement by replacing Dr. Mossadegh, the British decision to move troops to occupy Abadan Island (the site of the vital oil refinery) will come into operation. One of these reporters predicted long since that the British would be forced to this decision, if only as an object lesson to the Egyptians and others who are longing to imitate the Iranian experiments with twisting the lion's tail. In the lull secured by Averell Harriman's efforts, it leaked out in London that the decision to move troops if need be had actually been taken by Prime Minister Attlee and Winston Churchill in bi-partisan consultation.

Third, if the British move their parachute brigade from Cyprus to Abadan, there will certainly be hard fighting, at least for a while, although the fact that Abadan is an island should prevent a recurrence of the Korean pattern.

Fourth, the Soviets are quite likely to take a British troop movement into South Iran as a pretext for sending Russian troops into North Iran under the vague clauses of the 1921 treaty. Or if the Soviets hold their hands, the Iranian nationalists are even more likely to be replaced at Tehran by the Communist Tudeh party—for the snaky existing structure of the Iranian government can hardly hold together after the shock of a British landing in the south. Meanwhile, the rest of the Middle East will be plunged into sympathetic convulsions.

Fifth, and finally, whether we like it or not, America is going to have to stick by Britain in this hideous business in the UN and elsewhere. American strategic-political interests in the Middle East are quite as important as British economic interests. In short, we are in the mess too, up to our necks.

Harriman Helped

Under the circumstances, prayers for Averell Harriman's success seem to be in order. So are bouquets for what he has accomplished already, for it must be understood that when the Harriman mission to Iran was first despairingly proposed by Assistant Secretary of State George McGhee, the position seemed even more hopeless than it does today. Most of the American policy makers actually opposed the project at that time, on the ground, so to speak, that there was no use throwing a good Harriman after bad diplomacy.

For years the British had done everything possible to produce an Iranian crisis. Then when the crisis began with the assassination of Gen. Razmara, we on the one hand did everything possible to make the British neurotic and irritable, from indulging in "I told you so" to talking behind their backs. And on the other hand, we also did everything possible to make the Iranians irrational and intractable, from giving the impression that we would prevent the British from sending troops, to beseeching Dr. Mossadegh to accept American economic aid as a great favor to us.

In the resulting circumstances, it was no wonder that Harriman was checked, as he now has been, in his effort to bring the British and Iranians together. The wonder is, rather, that he managed to achieve even a short interlude of reasonable discussion of the oil problem. It was a little short of miraculous for Harriman to accomplish anything at all. Perhaps, therefore, we may hope that he will now accomplish the larger miracle of finding a way to avoid the chain of consequences outlined above.

(Copyright, 1951, New York Herald Tribune, Inc.)

NEWSgrams

It never gets too cold to snow, but frequently it gets too cold for snow to fall in "flakes."

The uniform penny postage rate was started in England, Jan. 10, 1840.

Out of Oregon's 400 miles of scenic ocean shoreline, all but 30 miles are state-owned.

Radio And Television

By JOHN CROSBY

The Lottery

"The Lottery," a short story that first appeared in "The New Yorker," is one of those rare haunting pieces that has stuck to the ribs of everyone who has read it. It's a story in which time and geography are irrelevent. The people in it could be midwestern farmers or members of the lost tribe of Israel. It is a story that leaves large questions in your mind and, unless human nature changes which is doubtful, it could be read a hundred years from now with the same literary satisfaction and moral dissatisfaction.

John Crosby

In a very few hundred words Miss Shirley Jackson appears to be attacking tribal taboos from earliest times, intolerance of all sorts, and the persistance of human practices which are universally condemned by all reasonable members of the community. You can, in fact, read almost anything into this story, and almost everything has been read into it.

●—●—●

The original story, a little masterpiece of abbreviation, unwound slowly, leaving the reader with a mounting sense of terror and puzzlement. A lottery was to be held. Every member of the community participated. Everyone dreaded it. Nothing could be done about it simply because nothing ever had been done about it. There were murmurs of revolt that were quickly stifled by the overwhelming pressure of prior custom. All this time the reader is left entirely in the dark as to the nature of the lottery and especially the award to be made to the winner of the lottery. Only in the last few sentences does Miss Jackson reveal that the holder of the black ballot is to be stoned to death.

Translating this bitter fable of humanity—you can hardly call it inhumanity because only humans behave this way — to television was a a task, I should have predicted, quite out of reach of anyone in the business today. But it has been done twice—once last summer, once last week—with enormous success by a young producer-director named Albert McCleary. Television, of course, is a much more explicit medium than the short story, but it is McCleary's theory, a good one, that it doesn't have to be anywhere near as explicit as a movie screen or a stage set.

●—●—●

Using no scenery and only the minimum of props, McCleery concentrates his cameras on faces, people who are as carefully arranged and as meaningful as ballet. It has long been my notion that television direction at its best is closer to still photography than to movies. McCleery in "The Lottery" demonstrates that a television screen can be as curt, concise and powerful as a line drawing by Toulouse-Lautrec. Some of his camera shots were just fragments of faces, sculpturesque in composition, poetic in their intensity of feeling. Acting takes second place — well, fourth place — to the director, the cameramen and the man who controls the lights.

What McCleery is doing is restoring in some measure radio's inherent virtue as a spur to the imagination of the audience. Where most television stifles and stupifies imagination, McCleery demands it of his audience, requires of them something besides passive absorption. In fact, my only objection to this fine television program was a little sermon tacked on to the end of it about the nature of superstition. Miss Jackson's story left the reader do his own sermonizing and, by such wise omission, it took in much more territory than the brief spasm of righteousness prose at the end of the television show.

●—●—●

"The Lottery" was the last of a series of eight special summer shows occupying the Fireside Theater slot on NBC (9:30 p. m. EDT Tuesdays.) Tomorrow night Fireside Theater will return to its regular bill of fare, films especially made for television in Hollywood. I imagine they'll be as depressing as ever. Hollywood — at least that part of it dedicated to TV — has yet to learn anything at all about television direction, about the size of a home screen, about the emotional atmosphere of a home group, about the depth and power of a human head, about the significance of small suggestive detail, about the mounting of mood and atmosphere by subtle lighting or about any of the techniques so splendidly demonstrated by Mr. McCleery in "The Lottery."

(Copyright, 1951, New York Herald Tribune, Inc.)

The Departments of Commerce and Labor were originally one. They were divided by acts of Congress in 1913.

NELSON EDDY

Tonight on The Telephone Hour

WTBO – 9 P.M.

NBC Network

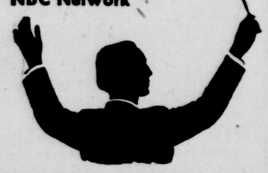

WITH DONALD VOORHEES AND THE BELL TELEPHONE ORCHESTRA

NETWORK PROGRAMS

Eastern Local Time. For central subtract one hour, for mountain subtract two hours. Some local stations change hour of relay to fit local schedules. Last minute program changes cannot be included.

MONDAY, AUGUST 27

Evening

6:00—News for 15 Min.—nbc-cbs
Network Silent Hr.—abc-mbs-east
Kiddies Hr. (rpt.)—abc-mbs-west
6:15—Discussion Series—cbs
6:45—Newscast by Three—nbc
News & Comment—cbs
7:00—News Commentary—nbc
Beulah's Skit—cbs
News & Commentary—abc
News Commentary—mbs
7:15—Jack Smith Show—cbs
Daily Commentary—abc
Dinner Date—mbs
7:30—News Broadcast—nbc
Bob Crosby Club—cbs
Lone Ranger Drama—abc
News Comments—mbs
7:45—One Man's Family—nbc
News Broadcast—cbs
Evening Newsreel—mbs
8:00—Gordon MacRae Show—nbc
Suspense Mystery—cbs
Man From Homicide—abc
Hashknife Hartley—mbs
8:30—Barlow Concert—nbc (also TV)
Talent Scouts—cbs (also TV)
Henry Taylor Talk—abc
Crime Fighters—mbs
8:45—News Broadcast—abc
8:55—News Broadcast—mbs
9:00—Voorhees Concert—nbc
Radio Theater—cbs
United or Not—abc (also TV)
Murder by Experts—mbs
9:30—Paul Lavalle Band—nbc
Ghost Story—abc
Korean Report—mbs
10:00—Boston Pops—nbc
Bob Hawk Quiz—cbs
News; Orchestra—abc
Comment; Mystery—mbs
10:30—Robert Q. Waxworks—cbs
News & Music—abc
Bands Broadcast—mbs
11:00—News & Variety—all nets

Television Summary

Note (TV programs relayed on Eastern Daylight Time only. Subtract one hour for Standard Time.)

7:30—Screen Test—abc
8:00—Hal Block Gags—nbc
Pantomine Quiz—cbs
Hour of Films—abc
8:30—Barlow Concert—nbc
Talent Scouts—cbs
Al Morgan Music—DuMont
9:00—Lights Out—nbc
Heidt Talent—cbs
United or Not—abc
Wrestling Bouts—DuMont
9:30—Maugham Theater—nbc
It's News To Me—cbs
On Trial Forum—abc
10:00—Author Meets Critics—nbc
Summer Theater—cbs
Film Hour—abc
10:30—Who Said That—nbc
Stud's Place—abc

BARCLAY ON BRIDGE

By SHEPARD BARCLAY
"The Authority on Authorities"

TWO THROW-INS NEEDED

MAKING one lead-throwing end-play on a deal, in order to gain a trick, is usually considered quite a nice feat. But in situations which arise once in many hundreds of hands, it is necessary to execute two throw-in plays as a means of making the contract. If you ever put over such a combination of plays, it is pretty likely to be due to having your eyes open and reading the cards clearly.

	♠ K J 10 7 5 2 ♥ 8 6 4 ♦ None ♣ Q J 10 9	
♠ A Q 6 ♥ K J 7 5 ♦ A 8 5 3 ♣ A 7	N W E S	♠ 8 4 3 ♥ A 2 ♦ Q 9 4 2 ♣ K 8 5 4
	♠ 9 ♥ Q 10 9 3 ♦ K J 10 7 6 ♣ 6 3 2	

(Dealer: South. North - South vulnerable.)

South	West	North	East
Pass	1 ♦	1 ♠	2 ♣
Pass	2 NT	Pass	3 ♦
Pass	3 NT		

West did a careful job of playing for that tenuous contract, with all of the four suits threatening its success, after North led the club Q. He took that with the club A, laid down the diamond A and quickly noted the hopelessness of that suit, then scored the heart A, finessed the J and scored the K. Feeling almost sure of the complete count of both defenders' hands now, he led the club 7 to the K and brought forth the 8 to North's 10, meanwhile discarding the spade 6.

North was able to take in his club J, but had nothing left except spades, as West had reckoned. So throw-in number one brought a return of the spade J to the Q to be worth one trick to the declarer. To eliminate the chance that North might have the outstanding heart—though it was a million to one he would have won the earlier finesse if he did—and that South might have a spade left, West laid down the spade A, drawing a diamond discard from South.

Now came the second throw-in, a sure thing to succeed, the heart 7 being led to the Q. South, with only the diamond K-J remaining, had to lead the suit while dummy held the Q-9. That defender scored the K, for his side's fourth trick, then had to give the game trick to the Q. By wily management, West had limited each defender to two tricks.

* * *

Tomorrow's Problem

	♠ 10 9 6 5 4 3 2 ♥ 8 4 ♦ A ♣ K Q 10	
♠ J 8 7 ♥ 6 5 3 2 ♦ 8 5 3 ♣ 6 3 2	N W E S	♠ A K Q ♥ K Q 10 9 ♦ K Q J 9 7 ♣ 4
	♠ None ♥ A J 7 ♦ 10 6 4 2 ♣ A J 9 8 7 5	

(Dealer: South. East-West vulnerable.)

How should South play in the grossly overbid 7-Clubs doubled if West leads the diamond 8?

Perishable foods were first shipped by express under ice in the United States in the spring of 1842, when oysters were sent from Albany to Buffalo, N. Y.

Women own 65 per cent of the accounts of mutual savings banks in the United States.

Today's Radio Programs

MONDAY, AUGUST 27, 1951

The programs listed below are supplied by the local radio stations, which are responsible for their accuracy. This space is provided without charge by the News as a service to listeners.

A.M.	WTBO 1450 KC FM 106.9 MC	WCUM 1490 KC FM 102.9 MC	WDYK 1230 KC
6:00	News; Jack Gale Show	6:29 Sign On	News
6:15	Jack Gale Show	Sundial	Richard's Almanac
6:30	News; Jack Gale Show	"	"
6:45	Jack Gale Show	"	Richard's Almanac; News
7:00	News; " "	News; Sundial	" "
7:15	" "	Sundial	" "
7:30	News; Jack Gale Show	"	News; Richard's Almanac
7:45	The Jack Gail Show	Kiddies' Capers	" "
8:00	World News (NBC)	World News (CBS)	Martin Agronsky (ABC)
8:15	Jack Gale Show	Sundial	Ed Hoey Prevue
8:30	" "	Sundial	AM with JM
8:45	Chapel by Side of Road	"	" "
9:00	News; Coffee Time	News of America (CBS)	Breakfast Club (ABC)
9:15	" "	Friendship Hour	" "
9:30	Morning Special	Morning Melodies	" "
9:45	Morning Special	" " ; News	" "
10:00	Welcome Travel'rs (NBC)	Arthur Godfrey Time (CBS)	True Story; News (ABC)
10:15	" "	" "	" " ; News; Betty
10:30	News; Merry-Go-Round	" "	Lone Journey (ABC)
10:45	Homemaker Harmonies	" "	Modern Romances (ABC)
11:00	Break the Bank (NBC)	" "	Evelyn Winters (ABC)
11:15	" "	" "	David Amity (ABC)
11:30	Jack Berch (NBC)	Memorable Music	A Girl Marries (ABC)
11:45	Dave Garroway (NBC)	Rosemary (CBS)	Dixiel'nd Lunch; News
	AFTERNOON PROGRAMS		
Noon	Music at Mid-Day	Noon News Roundup	Curt Massey (MBS)
12:15	Mid-Day News	Perry Mason (CBS)	Local, National News
12:30	News; The Bandstand	Helen Trent (CBS)	Grandstand Bandstand
12:45	The Bandstand	Our Gal Sunday (CBS)	Grandstand Bandstand
1:00	Telo Jackpot	Big Sister (CBS)	Paul Harvey (ABC)
1:15	" "	Ma Perkins (CBS)	Personality Time
1:30	NBC News	Susan Smith Time	Open Date Time
1:45	Lorenzo Jones (NBC)	Guiding Light (CBS)	" "
2:00	Double or Nothing (NBC)	News; Melody Ballroom	Windy City; News (MBS)
2:15	" "	" "	" "
2:30	Afternoon Matinee	Melody Ballroom	Say It With Music.
2:45	" "	" "	" "
3:00	Life Can Be B'tiful (NBC)	News; " "	Poole's Paradise
3:15	Road of Life (NBC)	" "	" "
3:30	Pepper Young (NBC)	Houseparty (CBS)	Ladies Fair News; MBS
3:45	Right to Happiness (NBC)	" " ; News	" "
4:00	Backstage Wife (NBC)	Strike It Rich (CBS)	Tunes and Topics; News
4:15	Stella Dallas (NBC)	" "	" "
4:30	Widder Brown (NBC)	The Brighter Day (CBS)	Tunes and Topics
4:45	Woman in House (NBC)	Band (CBS); News (CBS)	" "
5:00	News; Five O'Clock Show	The Chicagoans (CBS)	News; Jon, Sparky (ABC)
5:15	" "	The Chicagoans (CBS)	" "
5:30	News	Top Tune Time (CBS)	Fun Factory (ABC)
5:45	Round-Up	Adventure Your Heritage	" "
	EVENING PROGRAMS		
6:00	Accent on Sports	News	Local, National News
6:15	News	Sports Roundup	Sports; Talk B'k (MBS)
6:30	Van Roby Sports Show	Frank Parker Show	I Love a Mystery (MBS)
6:45	Dick Haymes Show	Old New Orleans	Story Time
7:00	Richard Harkness	You & the World (CBS)	Fulton Lewis (MBS)
7:15	David Rose Show	Jack Smith Show (CBS)	News (ABC); Allen (MBS)
7:30	News (NBC)	Here's to Veterans	Lone Ranger
7:45	One Man's Family (NBC)	Ed. R. Murrow (CBS)	" "
8:00	Railroad Hour (NBC)	Suspense (CBS)	Grandstand Bandstand
8:15	" "	" "	Warm Up Time
8:30	Voice Firestone (NBC)	Boston Blackie	Pirates at Dodgers
8:45	" "	" "	" "
9:00	Telephone Hour (NBC)	Lux Radio Theatre (CBS)	" "
9:15	" "	" "	" "
9:30	Lyn Murray Show	Meet Millie (CBS)	" "
9:45	" "	" "	" "
10:00	Boston Pops Or. (NBC)	Bob Hawk Show (CBS)	" "
10:15	" "	" "	" "
10:30	Boston Pops Orch. (NBC)	Rob't Q's Waxw'ks (CBS)	" "
10:45	" "	" "	" "
11:00	News	N'ws&N'ws A'lysis (CBS)	" "
11:15	News of the World	One Night Stand	Baukhage T'lking (MBS)
11:30	Surprise Ser'ade (NBC)	News & Sports; Sign Off	News; Proudly We Hail
11:45	" "		
12:00	News (NBC); Sign Off		News; Sign Off

SUSIE Q. SMITH — By Linda and Jerry Walter

"Oh, gosh! I forgot to leave my wallet at home!"

DAILY CROSSWORD

ACROSS

1. Heavenly body
5. Sunk fence (Eng.)
9. Calendar of feasts (R. C. Ch.)
10. Verbal
11. A lure
12. A morsel
13. Trip
15. Exclamation of contempt
17. Negative vote
18. Cigarette (slang)
21. King of Bashan (Bib.)
22. Strange
23. Musical instrument
24. Sphere of action
26. Score
27. Cover with wax
28. Humble
29. Elevated train (shortened)
30. Feminine pronoun
31. Parrot (N. Z.)
32. Cook in fat
33. Stimulation
36. Commotion
37. Stumble
39. Cougar
40. Ireland
41. Egyptian god (var.)
42. Rodents

DOWN

1. Weep convulsively
2. Rubbish
3. Mine entrance
4. Large, high, circular room
5. An absorbing interest
6. External seed coating
7. Odious
8. Malt beverage
14. Insane
15. Cook, as an egg, in water
16. Harmonize
19. More dexterous
20. Merrily (var.)
22. Undivided
23. Game of marbles
25. Printing error
26. Toasting device
28. Monetary unit (Rum.)
31. Sacred scriptures (Moh.)
32. A coquette
34. White frost
35. Melody
36. Mineral spring
38. Foot-like part

S	C	A	B		S	L	A	M						
		H	A	R	E		T	I	N	E				
G	O	R	A	L		O	V	I	N	E				
A	R	T			E	V	E		T	I				
S	T	E	R	I	L	E		A	I	D				
		L	A	R	D			S	L	O	E			
S	W		R	E			W	E		N	R			
C	I	T	E		B	E	E	F						
A	G	O		T	A	N	K	E	R	S				
R	W		M	A	T				R	I	A			
F	A	K	I	R			D	A	I	L	Y			
M	I	N	D			A	N	T	E					
S	T	A	Y			P	A	Y	S					

8-27

Saturday's Answer

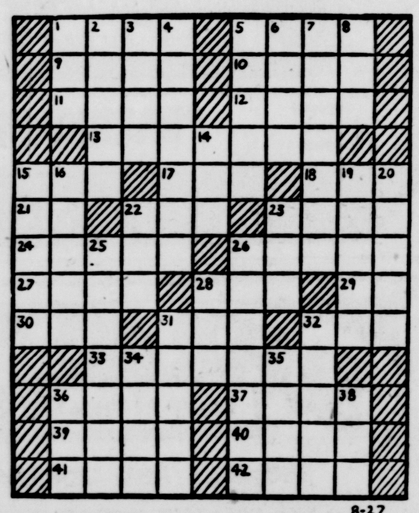

DAILY CRYPTOQUOTE—Here's how to work it:

A X Y D L B A A X R
is L O N G F E L L O W

One letter simply stands for another. In this example A is used for the three L's, X for the two O's, etc. Single letters, apostrophies, the length and formation of the words are all hints. Each day the code letters are different.

A Cryptogram Quotation

F D C F K Q C Q H C X I H V C C Y D W H A X F H X T Q Y D F X C G V K C H H X Q K P N A F H, N H F X Y X A Y C N U F D C T — O X U E H T W F D.

Saturday's Cryptoquote: SUNDAYS OBSERVE: THINK. WHEN THE BELLS DO CHIME, 'TIS ANGELS' MUSIC— HERBERT.

Distributed by King Features Syndicate.

BLONDIE — By CHIC YOUNG

BRICK BRADFORD

HENRY — By CARL ANDERSON

BUZ SAWYER — By ROY CRANE

BARNEY GOOGLE AND SNUFFY SMITH — By FRED LASSWELL

LITTLE ANNIE ROONEY — By BRANDON WALSH

JOE PALOOKA — By HAM FISHER

BIG SISTER

DICK TRACY

KEEPING UP WITH

HOLLYWOOD

By DOROTHY MANNERS
(Substituting for Louella Parsons)

HOLLYWOOD, Aug. 26 (INS) — Marlene Dietrich arrives next week to co-star with Clifton Webb in "The Love M,"—and if this isn't the teaming of the year—it will do until they put Jimmy Durante with Bette Davis!

Marlene Dietrich

Clifton and couple of former actors, no longer romantic favorites, who team up on a television show and are riots kidding the love stories they used to play straight.

Sol C. Siegel, the producer, isn't making any secret that 20th Century-Fox is going all out to kid the pants off television programs. Claude Binyon is writing the script for Dietrich and Webb.

●—●—●

There's a hassle on between Stanley Kramer and Oscar Hammerstein III about Myron McCormick leaving "South Pacific" to come to Hollywood to make "The Sniper" for Kramer.

The Broadway produced says McCormick has a "run of the play" contract and if he wants to take a vacation starting September 15 that's all right — but not for a movie!

It's the same kind of argument Robert Merrill got into with Rudolph Bing when he left the Metropolitan to make "Aaron Slick From Pumpkin' Crick."

●—●—●

Gossip that Betty Hutton and Norman Krasna are on the verge of patching up their broken engagement—couldn't be wronger.

I talked with Betty about her broken romance and she was a serious kid when she said:

"I'm heartbroken that many people think I acted frivolously in breaking our engagement after just five days.

"We sincerely believed we had a happy future ahead of us when we announced our engagement. But we quarreled about something so important to us that there isn't the slightest chance of ever paching things up again."

●—●—●

If Elizabeth Taylor isn't happy with her contract—and she isn't—MGM is giving her every chance to talk out her problems when she returns from making "Ivanhoe" in England.

Luscious Liz's present ticket has about a year more to run. At that time—she is going to ask for a big increase in salary plus TV rights, plus a say-so on her pictures.

That's a tall order and a lot of authority for a girl who grew from pigtails to stardom on the lot. The men who have wisely guided her career are willing to listen to what she has to say—but they are hardly likely to agree to complete submission on all her points.

●—●—●

Hollywood in shorts:

Rita Hayworth's bags are packed for Reno. She's going to try to slip out of town tomorrow to slip out of her marriage to Aly.

When the Gary Copers get around to making a property settlement they'll have a cool $2,000,000 to divide.

A print of the "Blue Veil" (Jane Wyman's performance is terrif') is being rushed to London to get in under the August 29 deadline when the film for the command performance will be selected.

Alan Dwan, who directed some of Gloria Swanson's big hits, visited her on the set of "Three For Bedroom C," to talk over old times.

Lisa Kirk is sending $500 to Cpl. Gene Levin, in Korea, for his song, "Letter From Mary." Lisa is recording it—and so is Gloria De Haven.

Ann Sothern posing for Harper's Bazaar in her new finery before taking off for "Philomen Complex" in New York. The Walter Langs gave a farewell party for Ann, who is torn between being sad at leaving her friends and daughter, Tish, and excited about appearing on Broadway.

Judy Canova and her husband are seeing Paris with Corinne Calvet and John Bromfield.

Coleen Gray a happy girl because she gets Barbara Bel Geddes' role in "Moon Is Blue" in the road company. Coleen flew into Hollywood for a short visit tonight and returns for rehearsals September 15.

Myrna Loy has no picture plans after "Belles On Their Toes." She's eager to get back to Washington, D. C., and her bridegroom.

That's all today. See you tomorrow.

Abbott To Retire From W. Md. Post

E. E. Welsh, trainmaster of the Western Maryland Railway's Hagerstown division since 1940, has been named superintendent of the division beginning Sept. 1.

He will succeed J. A. Abbott, former Cumberland-Elkins Division superintendent, who is retiring after 47 years of service.

Welsh started with the railroad at Elkins, W. Va., in 1910 as a call boy. He worked as a brakeman, conductor, yardmaster, and assistant trainmaster before going to Hagerstown in 1935 as assistant trainmaster. He is a former resident of Ridgeley and played baseball in the old P. O. M. League.

Abbott resided here until his promotion to the Hagerstown post about ten years ago.

Eight Area Soldiers Arrive From Orient

Eight area men arrived on the west coast yesterday and Saturday after military service in the Orient.

Arriving in San Francisco aboard the General John Pope were:

Cpl. Hamilton Marshall, 608 Virginia Avenue; Sgt. Gerald H. Harman, Route 4; Pfc. James H. Miller, all of Cumberland; Sgt. Robert W. Sines, Oakland; Pvt. Grover L. Tichinel, Swanton.

Reaching Seattle on the Marine Phoenix were:

Cpl. Thomas R. Douglas, 329 Williams Street, Cumberland; Sgt. Lyle F. Dawson, Route 3, and Cpl. Lloyd J. Bowser, Route 1, both Swanton.

Most of them will get 30-day furloughs and then be reassigned to units in the United States. Included in the group were 119 from Maryland.

Local Man Jailed For Giving Stepson Liquor

A Cumberland man is in the county jail because he admitted giving whisky to his 16-year-old stepson Friday evening.

He is George Benson, 41, of 1509 Lexington Avenue, who was sentenced to a fine of $100 or 30 days in jail Saturday in Police Court by Trial Magistrate J. Milton Dick. Benson went to jail in default of the fine, but notified Magistrate Dick he was going to appeal the ruling.

Officer Kenneth W. Morrissey, who took Benson and his stepson into custody, said they were causing a disturbance at a South End tavern when he arrived. He testified that the boy was drunk and disorderly, a charge the boy admitted in court.

About 80 per cent of Britons seeking free legal aid under the nationalization plan are seeking divorces.

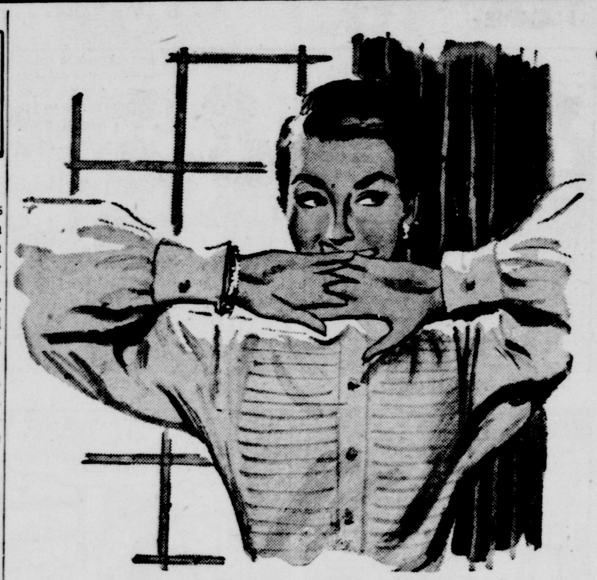
Why try to hide lack of assurance by a prancing walk, when a beautiful, assured one is so easy to attain?

SECRETS OF CHARM

By JOHN ROBERT POWERS

Don't let your walk give you away. A dainty trot or a sly little mince always betray a lack of assurance. And a "prance" even more so! No one resorts to highfalutin steps, head posing and general flaunting of herself unless she has an almost desperate feeling of insecurity. And if she does fool anybody, she only makes him or her think she is egotistical. No one ever won admiration by imposing that impression.

Easy to Acquire

You'll never be tempted to try to cover a lack of inner confidence with an exaggerated walk if you acquire a comportment that reflects calm. And your assurance will grow and grow with each friend and admirer you gain by it!

A poised walk is so uncomplicated and simple that you'll never believe it until you try it. It's yours, if you'll just:

1. Swing your step from your hip joint, keeping your knee relaxed but not doubled up in a bend. And make your step long enough so the space between each step is the length of your foot.

2. Keep your chin level with the floor. Move your head only when there is a reason for doing so—there should be no flitting of either eyes or head.

Facade of Confidence

3. Hold your shoulders and hips still as you move. This will be easy to do if you pull up to your full height at all times. Be sure, also, to limit the movement of your hands to meaningful or useful gestures. If necessary, clasp them or keep them in your pockets until they are convinced that you mean it!

Take just these small precautions and you will give to your world a picture of serenity. Then it will come running to you. A calm haven attracts everybody!

Tomorrow: Clearing the teen skin.

P. S. from J. R. P.

YOUR STEPS TO A SUCCESSFUL CAREER

A worthwhile investment in charm for every girl starting a business career — every girl or woman now in business who is eager to reach top-flight success. It tells you how to make that important "good impression" to get your job . . . reveals secrets on how to hold you job. See how easy it is to choose a suitable wardrobe. Save time — uncertainty — needless worry through these short cut steps in charm that lead to YOUR SUCCESS. Write to me in care of this newspaper and enclose 10c in coin, plus stamped, self-addressed return envelope.

(Copyright by John F. Dille Co.)

Francis, the movie mule, is chauffeured around in a $7,600 horse-car.

State Police Experts Will Help In Use Of Speedmeter

Expert advisors of the Maryland State Police will assist local authorities in operation of the radar speedmeter recently purchased by the Mayor and Council to abolish speeding in Cumberland.

Police and Fire Commissioner John J. Long announced Saturday he had requested aid from Col. Elmer E. Munshower, superintendent of State Police. A reply from Major Ruxton Ridgeley, executive officer, stated:

"As soon as you receive the machine, please advise us and we will immediately assign one of our corporals to assist you. In fact, I will endeavor to come to Cumberland myself and lend whatever assistance I can to this most worthy project".

Long said the visiting experienced trooper will instruct members of the Police Department on how to use the $1,015 device and help in educating motorists. Large signs warning drivers about the presence of the electro-matic machine will be posted.

Due to numerous complaints about speeding in certain areas, the commissioner added, the speedmeter will be pressed into service on the following thoroughfares:

"McMullen Boulevard, Braddock Road, Greene, Fayette and Bedford Streets, Maryland, Virginia, Baltimore and Louisiana Avenues and Williams Road at the entrance to Constitution Park." At first, however, the machine will be used on all streets.

"One of the main goals of the Police Department this month has been to control speeding over city streets. The use of the speedmeter in the near future will help to correct this problem. The instrument is absolutely accurate and economical of manpower.

"As vacation ends and school begins, it is more important than ever that reckless driving be stopped."

Family Drive-In Theatre
Oldtown Road Opposite Golf Course
TONIGHT
JOHN WAYNE in
"FIGHTING KENTUCKIAN"
An outdoor melodrama crammed with entertainment.
TWO TECHNICOLOR CARTOONS
Fill Up the Car — Admission $1 per car plus tax

TOPS in QUALITY
Imperial ICE CREAM

HEADQUARTERS FOR MIRRORS and Furniture Tops
PITTSBURGH PLATE GLASS CO.
217 Henderson Avenue
Phone 2757

1 Pkg MAKES 2 QUARTS Kool-Aid 5¢

MERLE NORMAN COSMETICS
Free Lessons in Complexion Grooming
112 S. Liberty St. Phone 5676

KID GAVILAN vs. BILLY GRAHAM
On Television
Wednesday Night — Public Invited
PLAN YOUR PARTY NOW!
Wills Mountain Inn
F. O. Orioles No. 220
Phone 5523

Families Here Get $100 Cash Now For Shopping Needs

A special "Shopping Money Plan" now offered by Aetna Finance Company enables worthy families and individuals to get $100 cash at once for shopping needs and expenses.

Those wanting the money are invited to stop in at the Aetna office, 7 North Liberty across from Ft. Cumberland Hotel.

Larger amounts up to $300 are also available to pay bills and consolidate debts. The money may be obtained promptly on just signature or other security. Any worthy person may discuss these helpful money-services at any time, at the Aetna office, 7 North Liberty Ground Floor.—Adv.

20¢ til 2 p.m. AIR-CONDITIONED GARDEN Theatre NOW
MACDONALD CAREY WENDELL COREY WARD BOND in THE GREAT MISSOURI RAID TECHNICOLOR
MAN BAIT ... AND YOU'RE IN A DESIRABLE PACKAGE!
JOAN FONTAINE · ROBERT RYAN · ZACHARY SCOTT in Born to be Bad
Joan Leslie · Mel Ferrer
STARTING SUNDAY
MARIO LANZA in TECHNICOLOR The Great CARUSO

AIR-CONDITIONED A Darnell Theatre MARYLAND CUMBERLAND-MARYLAND
20 DEGREES COOLER INSIDE
NOW —AT— 12:00-2:00-4:01 5:54-7:55-9:55
It's Belvedere Laugh Time All Over Cumberland!
20th Century-Fox presents CLIFTON WEBB in Mr. Belvedere Rings the Bell

OUR NEXT ATTRACTION
TRACY TERRIFIC! as he traps the rats that prey on youth!
M-G-M presents SPENCER TRACY in THE PEOPLE AGAINST O'HARA
with PAT O'BRIEN · DIANA LYNN · JOHN HODIAK

Polio Policy
Family Policy With Limits of $5000 Costs $10 For A Two Year Term
"Family" includes the insured, spouse, unmarried children of the insured (including adopted and step-children) under age 25 whose legal residence is that of the insured.
Children born during the policy term are automatically covered from birth until the end of the term without additional charge.
You Can't Afford NOT To Have It
GEARE-EVERSTINE AGENCY
LIBERTY TRUST BUILDING

Get Their Clothes Ready for Back to School
Call BALLARD'S
64 Greene St.
PHONE 4665

Maxie Rosenbloom "Skipalong Rosenbloom" Max Baer
Last Day
A Darnell Theatre EMBASSY
John Ireland "The Scarf" Mercedes McCambridge
STARTS TOMORROW (TUES.)
RICHARD WIDMARK · DANA ANDREWS · GARY MERRILL in THE FROGMEN
Uncle Sam's UNDERWATER COMMANDOS!
COMPANION FEATURE
GARY COOPER · JANE GREER in YOU'RE IN THE NAVY NOW

FOR BACK-TO-SCHOOL Children's Wear
Shop at Maurice's
57 BALTIMORE ST.
37 BALTIMORE ST.

BORROW SENSIBLY
If you need cash for Summer expenses, our service is prompt, friendly and private
Loans up to $300.00
Note — Furniture — and Auto Loans
INDUSTRIAL LOAN SOCIETY, INC.
No. 301 Liberty Trust Bldg.
PHONE 97

Prescriptions
We Deliver Free Up to 3 Miles By Auto and Bicycle
We Mail Your Prescription or Send by Bus Within 50 Mile Radius
Just Call
3646 or 943
Walsh-McCagh Pharmacy
MARYLAND'S LEADING PRESCRIPTION STORE
101 N. Centre St.
Free Delivery

CONSTIPATION GONE— FEELS LIKE OLD SELF
"For the past 3 years I have eaten ALL-BRAN every morning for breakfast. It's no mean trick for a man my age (73) to be regular. Thanks to ALL-BRAN I am." Wm. H. Templin, Sr., 124 Brown St., Watseka, Ill.

One of many unsolicited letters from ALL-BRAN users. If you, too, suffer from constipation due to lack of dietary bulk, eat an ounce (about ½ cup) of crispy Kellogg's ALL-BRAN daily, and drink plenty of water! If not satisfied after 10 days, send empty carton to Kellogg's, Battle Creek, Mich. Get DOUBLE YOUR MONEY BACK!
Advertisement

PHONE 2765
For Finest
FUNERAL FLOWERS
HABEEB'S
26 N. Mechanic St.

LOANS
UP TO $1500
ON YOUR SIGNATURE ONLY

CASH YOU RECEIVE	12 MONTHLY PAYMENTS	CASH YOU RECEIVE	12 MONTHLY PAYMENTS
$80.00	$8.04	$724.48	$66.00
210.00	21.10	1104.00	100.00
324.00	30.00	1380.00	125.00

OTHER AMOUNTS IN PROPORTION
UP TO 24 MONTHS
PERMISSIBLE ON REGULATION W EXEMPT LOANS
COME IN AND GET IT. PHONE FOR IMMEDIATE SERVICE. SENSIBLE REPAYMENT TERMS. ALSO AUTO AND FURNITURE LOANS. 6, 12, 15 OR MORE MONTHS TO REPAY. COME IN OR PHONE.
FAMILY FINANCE CORPORATION
40 NORTH MECHANIC ST. — TELEPHONE 3667
Loans $300 Or Less Made Under Maryland Small-Loan Act, Article 58A

RALPH FRANTZ Super Market
RIDGELEY, W. VA.
SELF-SERVE PHONES 879-4690
CHASE AND SANBORN COFFEE 1 lb. tin 89c
ARMOUR EVAPORATED MILK 10 tall cans $1.29
DOMINO GRANULATED SUGAR 10 lb. bag 95c
SALADA TEA 8 oz. pkg. 53c
NEW SUPER SUDS lg. pkg. with coupon 21c
WILSON'S ASSORTED LUNCHEON MEAT — Sliced lb. 55c
HOME GROWN — SOLID RIPE TOMATOES 2 lbs. 15c
SUNSHINE KRISPY CRACKERS 1 lb. box 28c
BEECHNUT BABY FOODS Strained 3 jars 31c — Junior 2 jars 29c
PRIME FROZ-N FORDHOOK LIMA BEANS 12 oz. pkg. 29c
MILLER'S HIGH LIFE BEER — Case of 12 cans $2.19 no dep. Case of 24 bottles $4.39 plus dep.

POTOMAC Drive in THEATRE
LAST TIME TONITE
ADMISSION 50c
"I was an AMERICAN SPY" Starring ANN DVORAK · GENE EVANS
CHILDREN FREE
TUESDAY AND WEDNESDAY "BARRICADE"

SUPER 40 DRIVE IN THEATRE
MONDAY AND TUESDAY
THE GREATEST ENTERTAINMENT IN THE HISTORY OF MOTION PICTURES!
Cecil B. DeMille's Masterpiece
Samson AND Delilah Color by TECHNICOLOR
CECIL B. DeMILLE'S "SAMSON and DELILAH" starring HEDY LAMARR · VICTOR MATURE · GEORGE SANDERS · ANGELA LANSBURY · HENRY WILCOXON
IN THIS PICTURE YOU WILL SEE SOME OF THE MOST EXCITING SCENES EVER BROUGHT TO THE SCREEN

AIR - CONDITIONED STRAND
NOW SHOWING
YOU'RE INVITED! Betty GRABLE in Meet me after the Show
COLOR BY TECHNICOLOR with MACDONALD CAREY
NEXT: IT'S BING — THE WAY YOU LOVE HIM: NEXT
THE BIGGEST PACKAGE OF MOVIE ENTERTAINMENT EVER!
FRANK CAPRA'S HERE COMES THE GROOM starring BING CROSBY · JANE WYMAN · ALEXIS SMITH · FRANCHOT TONE · JAMES BARTON
with ROBERT KEITH and introducing ANNA MARIA ALBERGHETTI
Produced and Directed by FRANK CAPRA · Associate Producer-IRVING ASHER
Screenplay by VIRGINIA VAN UPP, LIAM O'BRIEN and MYLES CONNOLLY
Story by ROBERT RISKIN and LIAM O'BRIEN
A PARAMOUNT PICTURE

TWO HITS! NOW
A Schine Theatre LIBERTY
IT'S COOL INSIDE!
INSIDE THE WALLS OF FOLSOM PRISON Steve COCHRAN · David BRIAN
HARD, FAST and BEAUTIFUL CLAIRE TREVOR · SALLY FORREST
NEXT 2 HITS
It's Pulse Pounding! Strangers on a Train Farley GRANGER · Ruth ROMAN
Here Comes the Showboat! "YES SIR MR. BONES" Ches Davis — Slim Williams The Hobnobbers

Giants Win 14 In Row, Cut Brooklyn's Lead To Six Games

Bob Lemon Bags 16th Win, 2-1, After Wight Beats Tribe, 5-0

Year's Record Crowd Of 75,997 Sees Bosox And Cleveland Split

CLEVELAND, Aug. 26 (AP) — Luke Easter and Sam Chapman got the only two hits off Lefty Leo Kiely but both were home runs to give Bob Lemon and the league leading Cleveland Indians a second game 2-1 victory and a split in their doubleheader with the Boston Red Sox today.

The largest crowd of the year — 75,997 cash customers — watched Willie Wight blank the Indians, 5-0, in the opener.

The Indians made only three hits in the nightcap, but one—a single by Dale Mitchell—came off pitcher Ellis Kinder, who relieved Kiely in the eighth.

Lemon recorded his 16th triumph and his seventh in a row, but it took a sparkling rescue job by Mike Garcia to achieve it.

Garcia took over with one out in the top of the eighth after Lemon had surrendered walks to pinch hitter Charlie Maxwell and Johnny Pesky and was slugged for a run scoring single by Ted Williams. The stocky righthander then made Walt Dropo hit to Shortstop Ray Boone who started an inning-ending double play.

Garcia walked leadoff hitter Billy Goodman in the ninth but disposed of the next three men, getting Clyde Vollmer and Fred Hatfield on strikes. Box:

FIRST GAME

Boston	AB	H	O	A	Cleveland	AB	H	O	A
DiM'g'o m	5	2	1	0	Mitchell l	4	1	2	0
Pesky s	4	0	3	4	Avila 2	3	0	6	5
Will'ms l	5	3	1	0	Doby m	4	1	1	0
Steph'ns 3	2	2	1	1	Rosen 3	3	1	2	2
Hatf'ld 3	2	0	0	1	Easter 1b	4	1	9	0
Dropo 1b	4	1	16	0	c-Simps'n	0	0	0	0
G'dman 2	3	3	0	5	Chapm'n r	4	0	3	0
Vollmer r	4	0	1	0	Boone s	4	1	3	5
Moss c	4	1	4	0	Hegan c	3	0	1	0
Wight p	4	1	0	3	Feller p	1	0	0	0
					a-St'rnw's	1	0	0	0
					Brissie p	0	0	0	1
					b-Maddern	1	0	0	0
					Gromek p	0	0	0	1
Totals	37	13	27	14	Totals	32	5	27	14

a—struck out for Feller in 6th.
b—safe on error for Brissie in 8th.
c—ran for Easter in 9th.

BOSTON	100 300 100—5
CLEVELAND	000 000 000—0

Runs—DiMaggio, Williams 2, Hatfield, Dropo. E—Goodman, Hatfield. RBI—Stephens 2, Dropo, Moss, Williams, 2B—Williams 2, Doby, Stephens. DP—Boone, Avila and Easter 2; Avila, Boone and Easter; Dropo (unassisted); Goodman, Pesky and Dropo. Left—Boston 8; Cleveland 7. BB—Wight 2, Feller 1, Brissie 2. SO—Wight 3, Feller 1. HO—Feller 10 in 6; Brissie 3 in 2; Gromek 0 in 1. Winner—Wight (6-5). Loser—Feller (20-6). U—Berry, Stevens, Rommel, Honochick. T—2:02.

SECOND GAME

BOSTON	000 000 010—1 5 1
CLEVELAND	000 100 10x—2 2 0

Kiely, Kinder (8) and Rosar; Lemon, Garcia (8) and Tebbetts, Hegan (5).
WP—Lemon. LP—Kiely.
HRS: (Cleve) Easter, Chapman.

Tigers Blank A's

DETROIT, Aug. 26 (AP) — Right hander Freddie Hutchinson blanked the Philadelphia Athletics on a three-hitter today while his Detroit Tiger teammates pounded a 6-0 decision to snap a three-game losing streak.

Only three Athletics got to third, both getting that far after Tiger errors. Hutchinson who chalked up his ninth win and his second shutout gave up only two walks in turning in his best performance of the season. Box:

Phila.	AB	H	O	A	Detroit	AB	H	O	A
Joost s	4	0	1	1	Lipon s	3	0	2	1
Fain 1b	4	1	10	2	Kryh'ki 1b	3	0	11	0
Valo r	3	0	1	0	Kell 3	3	1	0	2
Zernial l	4	0	2	0	Mullin l	3	1	3	0
Majeski 3	4	0	1	6	Keller r	4	2	1	0
Philley m	3	1	3	0	Groth m	4	2	7	0
Suder 2	4	0	2	2	Priddy 2	4	1	1	4
Astroth e	3	1	2	0	Swift c	4	1	2	0
Hooper p	1	0	0	0	Hutch'n p	2	0	0	4
Kucab p	2	0	2	0					
Totals	32	3	24	11	Totals	30	8	27	11

PHILADELPHIA	000 000 000—0
DETROIT	302 010 00x—6

Runs—Lipon, Kryhoski, Kell, Mullin 2, Keller, E—Kel, Mullin. RBI—Groth, Priddy 2, Mulin, Keler. 2B—Fain, Kell. HR—Keller. S—Kell, Hutchinson. DP—Suder, Joost and Fain. Left—Philadelphia 7, Detroit 5. BB—Hooper 2, Hutchinson 2. SO—Hooper 2, Hutchinson 1. HO—Hooper 5 in 3 innings; Kucab 3 in 5. HBP—Hooper (Kryhoski). Winner — Hutchinson (9-7). Loser—Hooper (8-10). U—Hubbard, Soar, McKinley. T—1:44. A—10,025.

Braves, Cards Split

BOSTON, Aug. 26 (AP) —The eight hit pitching of Jim Wilson and the sparkling play of Luis Marquez, gave the Boston Braves a 9-1 victory in the nightcap of a twin bill today after they dropped the opener 12-10 to the St. Louis Cardinals before 13,508. Marquez scored from second base on a sacrifice to give the Braves their initial run and belted a bases loaded double in the Braves eight-run seventh inning. Box:

FIRST GAME

St. Louis	AB	H	O	A	Boston	AB	H	O	A
Hemus s	2	1	1	6	Sisti s	6	2	3	2
Sch'd'st 2	5	3	3	5	Jethroe m	5	3	1	0
Mus'l m-l	4	2	3	0	Tor'son 1b	5	2	8	0
H. Rice l	4	0	0	0	Gordon 3	4	1	2	3
D. Rice c	0	0	0	1	Cooper c	5	2	3	2
Slaughter r	5	2	0	0	Marsh'l r	4	2	0	0
Jones 1b	4	1	14	0	Hartsf'd 2	4	3	4	6
J'hnson 3	4	1	3	3	Marquez l	3	0	5	1
Sarni c	3	1	3	2	Surkont p	1	0	0	0
Diering m	0	0	0	0	Paine p	1	0	0	0
Ch'mb's p	4	2	0	0	Cole p	0	0	1	1
Bok'm'n p	0	0	0	0	a-Addis	1	1	0	0
Brazle p	1	1	0	0	Estock p	0	0	0	0
					b-Holmes	0	0	0	0
Totals	36	14	27	17	Chipm'n p	0	0	0	0
					c-Elliott	1	0	0	0
					Totals	40	16	27	15

a—singled for Cole in 7th.
b—walked for Estock in 8th.
c—filed out for Chipman in 9th.

ST. LOUIS	100 702 101—12
BOSTON	100 001 530—10

Runs—Hemus 3, Schoendienst 3, Slaughter, Jones, Johnson, Sarni, Diering, Chambers, Sisti, Torgeson, Cooper, Marshall 2, Hartsfield, Marquez 2, Addis, Holmes. E—Sisti, Schoendienst. RBI—Musial 2, Johnson, Chambers 2, Hemus, Schoendienst 4, Jethroe 3, Torgeson 2, Cooper, Hartsfield, Sisti 3, Slaughter 1. 2B—Sisti. 3B—Marshall. HR—Schoendienst, Torgeson, Cooper. S—Hemus, Hartsfield. DP—Sisti, Hartsfield and Torgeson; Cole and Hartsfield; Johnson, Schoendienst and Jones. Left—St. Louis 9, Boston 9. BB—Surkont 2, Paine 3, Cole 4, Chipman 1, Chambers 1, Bokelmann 2, Brazle 2. SO—Surkont 1, Paine 1, Chambers 1, Brazle 1. HO—Chambers 10 in 6 (faced 4 batters in 7th inning); Bokelmann 4 in 1⅓; Brazle 2 in 1⅔; Surkont 10 in 3⅓; Paine 3 in 2⅔; Cole 0 in 1; Estock 0 in 1; Chipman 1 in 1. HBP—Paine (Hemus). WP—Chambers, Cole. Winner — Chambers (10-11). Loser—Surkont (9-11). U—Pinelli, Boggess and Robb. T—2:56.

SECOND GAME

ST. LOUIS	000 000 010—1 8 1
BOSTON	001 000 80x—9 10 0

Brazle, Bokelmann (7) and D. Rice; Wilson and Cooper.
LP—Brazle.
HR: (Boston) Gordon.

Today's Pitchers

NEW YORK, Aug. 26 (AP)—Probable pitchers for tomorrow's major league games (won and lost records in parentheses):

NATIONAL LEAGUE

Pittsburgh at Brooklyn (2—twi-night)—Queen (5-7) and Werle (6-5) vs Palica (2-5) and Branca (11-5).

St. Louis at Boston (2—twi-night) — Munger (4-5) and Poholsky (4-11) vs Spahn (16-11) and Nichols (8-4).

Chicago at New York—(2)—Rush (8-8) and Hatten (3-3) vs Jansen (16-9) and Corwin (4-0).

Cincinnati at Philadelphia — (2—twi-night)—Raffensberger (12-16) and Wehmeier (2-8) vs Thompson (3-8) and Johnson (4-4).

AMERICAN LEAGUE

Philadelphia at Detroit (night)—Shantz (12-9) vs Stuart (4-2).
(Only game scheduled).

Pirates Hold Dodgers Even

Bucs Triumph, 12-11, Lose In Tenth, 4-3

BROOKLYN, Aug. 26 (AP)—Jackie Robinson hit a home run in the tenth inning today to give the Brooklyn Dodgers a 4-3 victory over Pittsburgh in the second game of a doubleheader. The Pirates won the opener, 12-11. The split cut to six games the Dodgers' lead over the New York Giants, who won two from Chicago.

Andy Pafko homered on a 3-2 pitch with one out in the ninth to send the second game into overtime.

The Dodgers blew a 9-2 lead in the opener. The Pirates rallied for eight runs in the seventh inning and added another in the eighth. Bill Howerton climaxed the big seventh for Pittsburgh with a three-run homer.

Brooklyn rallied in the ninth, scoring once and loading the bases with one out but Murry Dickson fanned Carl Furillo on three pitches and got Pee Wee Reese to fly out to end the game. Box:

FIRST GAME

Pittsb'gh	AB	H	O	A	Brooklyn	AB	H	O	A
C'tig'ne 3	4	3	0	1	Furillo r	5	1	4	0
Met'v'h 1b	3	1	6	0	Reese s	6	1	0	2
Phil'ps 1b	1	0	3	0	Snider m	5	2	5	0
Bell r	5	1	1	1	Rob'son 2	5	0	6	2
Kiner l	5	1	3	0	Hodges 1b	3	1	6	0
How't'n m	4	3	0	0	Camp'lla c	5	3	4	1
Dickson p	1	1	0	1	Pafko l	4	1	1	0
Ga'giola c	3	0	4	1	e-Th'pson	0	0	0	0
McCul'h c	1	0	3	0	Cox 3	4	2	1	1
St'kland s	2	0	2	7	Newc'be p	2	0	0	1
Cole 2	2	0	3	1	King p	0	0	0	0
a-Saffel	1	0	0	0	c-Walker	1	0	0	0
Murt'gh 2	0	0	2	0	Erskine p	0	0	0	0
Pollet p	0	0	0	0	Podb'lan	0	0	0	0
Law p	2	1	0	1	d-Abrams	0	0	0	0
b-Nelson	1	0	0	0					
Wilks p	0	0	0	0	Totals	40	11	27	8
Th'mas m	1	1	0	0					
Totals	36	12	27	13					

a—flied out for Cole in 7th.
b—flied out for Law in 7th.
c—grounded out for King in 7th.
d—walked for Podbielan in 9th.
e—ran for Pafko in 9th.

PITTSBURGH	002 001 810—12
BROOKLYN	061 110 101—11

Runs—Castiglione 3, Metkovich, Bell, Kiner, Howerton 2, Garagiola, Strickland 2, Law, Reese 2, Snider, Hodges 2, Campanella 3, Pafko, Cox, Newcombe. E—Strickland, Howerton, Castiglione, Dickson. RBI—Campanella, Furillo, Reese, Snider 2, Hodges, Castiglione 3, Cox 3, Saffell, Metkovich, Bell 2, Kiner, Howerton 3, Thomas, Abrams. 2B—Campanella 2, Howerton, Law, Cox. HR—Castiglione 2, Cox, Howerton. S—Cox, Murtaugh. DP—Reese, Robinson and Hodges. Left—Pittsburgh 3, Brooklyn 9. BB—Pollet 3, Wilks 1, Dickson 1, Newcombe 3, King 1, Erskine 1. SO—Pollet 1, Law 2, Wilks 1, Newcombe 3, Dickson 2. HO—Pollet 3 in 1⅔ innings; Law 5 in 4⅓; Wilks 1 in 1; Dickson 2 in 2; Newcombe 5 in 6 (none out in 7th); King 4 in 1; Erskine 2 in 1; Podbielan 1 in 1. Winner—Law (5-8). Loser—King (14-6). U—Warneke, Goetz and Jorda. T—2:59. A—30,189.

SECOND GAME

PITTSBURGH	200 000 100 0—3 11 1
BROOKLYN	000 010 011 1—4 9 0

(10 innings)

Friend, Wilks (9) and McCullough; Roe and Campanella.
LP—Wilks.
HR: (Bkn) Pafko, Robinson.

Phillies, Dodgers Game Set Tomorrow

Ed Hoey, director of the City Recreation Department, last night announced that the Phillies-Dodgers game in the Little League's round robin series has been postponed from tonight until tomorrow at 6:15 at Penn Avenue Field.

The game between Hercules Powder Company and Kelly Retail Store will be played tonight at 7:45 at Penn Avenue instead of 9 p. m.

Navy Starts Drills

BALTIMORE, Aug. 26 (AP) — Formal practice for Maryland's most limited football season since the last war will be launched tomorrow by Navy.

The Middies are the first of the state's four colleges playing next fall to be called out. University of Maryland will turn out Sept. 1 and Johns Hopkins and Western Maryland three days later.

Washington College and Mount St. Mary's are dropping football this year.

Aussies Cop Title

FOREST HILLS, N. Y., Aug. 26 (AP) —Frank Sedgman and Ken McGregor, the latest of Australia's long line of great doubles pairs, today added the American title to their Wimbledon crown by defeating their young countrymen, Mervyn Rose and Don Candy, in a real sizzler, 10-8, 6-4, 4-6, 7-5.

The match originally was to have been played at Brookline, Mass., a week ago, but was rained out.

Tri-Staters To Meet

Members of the Tri-State Cleaners softball team will meet at the cleaning establishment, 545 Maryland Avenue today at 5:30 p.m., prior to playing a league game at Cresaptown.

Uniontown Golf Team Will Play Here Wednesday

Uniontown Country Club's golf team comes here Wednesday for a return match with the Cumberland Country Club linksmen.

The Pennsylvanians won the series opener on their home course.

Cumberland's record for the season is three wins and four losses.

The CCC - Hagerstown match scheduled here yesterday was cancelled at the request of the Fountain Head team and will not be played this season. The teams split even in a pair of matches.

Keyser Defeats Frostburg, 6-4, Maintains Lead

Westvaco Wins, 17-2, Cumberland Beaten

BI-STATE LEAGUE

STANDING OF THE TEAMS

	W.	L.	Pct.
Keyser	23	10	.697
Westvaco	22	11	.667
Hyndman Firemen	20	13	.606
Frostburg	19	14	.576
Lonaconing	11	21	.344
Cumberland	3	29	.094

Keyser's Firemen maintained their one-game lead over Westvaco in the Bi-State Baseball League race by defeating the Frostburg Demons yesterday at Keyser by the scors of 6-4.

Westvaco stayed on the leaders' heels by handing Lonaconing its eighth consecutive defeat, 17-2 and the Hyndman Firemen edged the Cumberland Merchants by the score of 9-8.

Jack McClung Injured

In the contest at Keyser, Jack McClung, who started on the peak for the Firemen, was injured when struck above the ankle by one of John Frank's pitches and was taken to the hospital for observation. He was leading 6-4 at the time of the accident. Carl Wilfong, Keyser's 13-game winner, pitched shutout ball the rest of the way. He struck out six.

Bob Hess with a double and three singles in five hits and Mickey Rotruck with a homer and two singles and three RBIs sparked Keyser's 13-hit assault. Woody Symons banged a triple and two-bagger. Johnny Cox obtained three of the loser's 12 safeties.

In special contests preceding the

(Continued on Page 11, Col. 6)

Pen-Mar Race Ends In Tie

Eckhart Nine Halts Wellersburg, 7 To 6

PEN-MAR LEAGUE

FINAL STANDINGS

	W.	L.	Pct.
Wellersburg	18	6	.750
Eckhart	18	6	.750
Mt. Savage	17	7	.708
Barrelville	12	12	.500
Zihlman	7	17	.292
Ellerslie	6	12	.261
Klondyke	5	18	.217

The Pen-Mar Baseball League pennant race wound up in a tie yesterday on the final day of the regular season when Eckhart defeated Wellersburg at Eckhart by the score of 7-6.

Eckhart's victory snapped the nine-game winning streak of the Pennsylvanians.

After tying up the score at 6-6 in the 7th, Eckhart put the game on ice in the last of the 9th by scoring the winning marker on two errors and two stolen bases.

Bill Haberlein, who supplanted Donald Hansel in the 5th with the score 4-1 in favor of Wellersburg, received credit for the victory. Bob Lookabaugh who relieved Ford in the 6th was the loser.

The teams tossed for positions in the playoffs and Wellersburg drew Mt. Savage. Eckhart's opponent will be Barrelville.

Robinette, Kennell and Emerick had three hits each for Wellersburg. Hughes hit safely twice for Eckhart.

Mt. Savage lowered the curtain on its regular schedule with an 8-0 decision over Klondyke's Colts. Ralph Dickel scattered six hits and posted his 6th win against a single defeat. Don Blank and Bob Cassidy with three and two hits led the winners at the plate while Poland smacked a triple and single for the Colts.

Zihlman won via the forfeit route from Ellerslie. The scores:

AT ECKHART

WELLERSBURG	100 032 000—6 13 4
ECKHART	100 004 101—7 7 1

Ford, Lookabaugh (6) and Kennell. Hansel, Haberlein (5) and Edwards, Miller (7). WP—Haberlein. LP—Lookabaugh.

AT MT. SAVAGE

KLONDYKE	000 000 000—0 6 2
MT. SAVAGE	000 222 02x—8 10 1

Richards, Owens (8) and P. Buskirk, R. Dickel, Best (8) and P. Dickel, Jim Goss (8).
WP—R. Dickel. LP—Richards.

Zihlman won by forfeit from Ellerslie.

Today's Games

Softball:

HIGH SCHOOL REC LEAGUE

6:00—Tri-State Cleaners vs Cresaptown (Cresaptown).

6:00—Babb Motors vs. Bennett's (Community Park). (Opening games of best-of-three semi-final playoff series).

MEN'S REC LEAGUE

6:00—Amvets vs. South End A. A. (Penn Avenue). (Opening game of best-of-three semi-final playoff series).

ROCKING CHAIR LEAGUE

6:00—P. O. Eagles vs. Outdoor Club (Stitcher Field). (Opening game of best-of-three semi-final playoff series).

INDUSTRIAL LEAGUE

7:45—Hercules Powder Co. vs. Kelly (Penn Avenue). (Opening game of best-of-three semi-final playoff series)

Roby's 69 Tops 85 Qualifiers In CCC Tournament

Match Play Will Begin This Week

Clifton Van Roby won medalist honors in the qualifying round of the men's fall golf tournament of the Cumberland Country Club by carding a 35-34—69 yesterday over the local course.

Clifton Van Roby

Roby's 69 was three strokes above the course record set by Woody Harner of Hagerstown in 1950 and bettered present par of 70 by a single stroke.

C. S. Catherman Jr., and Russell Ponton were tied with 70s until Roby bettered the mark on the final day of the qualifying round.

Eighty-five members qualified for the tourney in which match play will get under way the latter part of this week. The players will be divided into flights of 16 for match play.

Others qualifying over the weekend included:

Stanley Jacobson 85, Lee Cohn 89, Earl Gower 94, Karl Bachman 99, George Young 79, Charles Zembower 86, Albert Dob 99, Francis Torrington 91, Bob Lacy 78, Dick Leonard 81, Cy Bowers 83.

Sam Gantt 88, the Rev. H. Maunsell Richardson 82, George Thomason 89, William Cramer 77, Bob Reed 97, Judge Morgan C. Harris 74, Dr. Karl P. Heintz 81, Dr. A. G. Sandhoff 78.

Romney Tops Moose, 5-3

Hyndman Grabs Two, Moorefield Winner

INTERSTATE LEAGUE

FINAL STANDINGS

	W.	L.	Pct.
Cumberland Moose	17	6	.739
Moorefield	18	7	.720
Centerville	15	10	.600
Romney	14	11	.560
Hyndman VFW	6	17	.261
Cumberland Black Sox	3	22	.120

Romney's Rockets handed the Cumberland Moose a 5-3 beating, Moorefield took the measure of the Centerville Reds, 10-5, and the Hyndman Vets swept both ends of a doubleheader from the Cumberland Black Sox, 4-3 and 13-0, as the Interstate Baseball League's regular season was concluded yesterday.

The Moose will play Centerville and Moorefield will oppose Romney in the semi-finals of the league's playoff series.

Tom Frye, Romney's starting pitcher, suffered an arm injury in the second inning and was relieved by Allen Kenny who got credit for the win. Dick McElwee blasted a double and two singles and "Pete" Elliott larruped a triple for the Rockets. Bruce with a triple and single and Ed Hoey with a three-bagger and two singles sparked the Moose hitters.

Moorefield unloosed a 14-hit barrage to wallop the Reds at Centerville. Bob Keller, Warden Hott and Thomas had three blows each. Dave Rose pounded a homer and two singles, Blaine Morton a double and single and Homer Rose a four-bagger for the losers.

Roy Evans and Gene Beck tossed a pair of wins for Hyndman over the Black Sox. In the nightcap Roy Evans rapped a double and three singles, Rich Emerick a double, triple and two singles, and "Rock" Bryant two two-baggers and a single. Beck yielded only three hits. The scores:

AT ROMNEY

MOOSE	001 110 000—3 8 1
ROMNEY	400 000 01x—5 6 4

Abe, G. Geatz (1), Lindsay (1), G. Geatz (2) and Barham, Radcliffe (9). T. Frye, Kenny (2) and Maphis.
WP—Kenny. LP—Abe.

AT CENTERVILLE

MOOREFIELD	510 101 020—10 14 1
CENTERVILLE	104 000 000— 5 9 2

P. Raines and D. Smith. R. See, R. Sisk (8) and Morton.
LP—R. See.
HR—Dave Rose and Homer Rose (Centerville).

AT HYNDMAN
(First Game)

BLACK SOX	001 001 1—3 8 1
HYNDMAN VFW	300 010 x—4 4 3

Perry and Thompson. R. Evans and Christner.

(Second Game)

BLACK SOX	000 000 0— 0 3 2
HYNDMAN VFW	202 242 x—13 19 2

Phillips, Clay (4), Perry (6) and Thompson. Beck and Christner.
LP—Phillips.

Mt. Savage Victor

Mt. Savage's Little League All-Stars defeated the Pirates of the Cumberland Little League yesterday at Mt. Savage, 3 to 2.

George Bishields' homer in the 6th inning decided the issue. Bishields also rapped a double and "Bugs" Walsh had two singles to his credit. Grabenstein had two hits for the Pirates. Score:

PIRATES	000 200—2 3 0
MT. SAVAGE	200 001—3 6 0

Robinson, P. Lewis (2) and P. Lewis, Robinson (2). Hotchkiss and Bishields.

Bring it "Home" for Service
Ford
ST. GEORGE MOTOR CO.
"Your Friendly Ford Dealer"
S. George St., Cumberland, Phone 580

Baseball's BIG SIX

(By The Associated Press)

LEADING BATSMEN

	AB.	R.	H.	Pct.
Musial, Cardinals	445	94	161	.362
Robinson, Dodgers	423	81	144	.340
Ashburn, Phillies	514	76	173	.337
Fain, Athletics	319	43	106	.332
Kell, Tigers	472	76	156	.331
Minoso, White Sox	445	98	146	.328

RUNS BATTED IN

National League		American League	
Kiner, Pirates	94	Zernial, Athletics	110
Irvin, Giants	90	Williams, Red Sox	109
Snider, Dodgers	89	Robinson, W. Sox	99

HOME RUNS

National League		American League	
Kiner, Pirates	36	Zernial, Athletics	28
Hodges, Dodgers	34	Williams, Red Sox	26
Musial, Cardinals	29	Robinson, W. Sox	23

Ferrier Wins At Fort Wayne

Noses Out Middlecoff For $2,400 Top Prize

FORT WAYNE, Ind., Aug. 26 (AP) —Jim Ferrier, Australian playing out of San Francisco, skidded to a 71 today after shooting three straight 66's in the Fort Wayne Open Golf Tournament but it was good enough for the $2,400 first money.

Cary Middlecoff, the Memphis golfing dentist, trailed Ferrier by seven strokes going onto the last nine and got back six of them for second prize of $1,800. He finished with a 270 total to Ferrier's 269.

Intermittent showers fell on the players and a gallery of about 3,000 at the Elks country club course.

Middlecoff put together a 35 and 32 for the windup, five-under-par 67, but it was overshadowed by a course record-equalling 63 by Al Zimmerman of Portland, Ore. Zimmerman finished in a tenth-place tie with Lloyd Mangrum of Chicago, the pro circuit's leading money winner, with a 274.

Glenn Teal of Knoxville, Tenn., who set the course record Thursday, was 12th with a 275.

Third place was a four-way tie on 271's by Clayton Heafner of Charlotte, N. C.; Chick Harbert of Northville, Mich.; Bob Toski of Northampton, Mass., and Earl Stewart Jr., of Dallas.

Kitzmiller Wins, Root, Terra Alta Catcher, Injured

Kitzmiller blanked Friendsville, 10-0 and Accident forfeited to Terra Alta in the only Mountain Top Baseball League games reported yesterday.

Yesterday's forfeit win along with a Wednesday forfeit over Bittinger enabled Terra Alta, first half champions, to tie Oakland's Amvets for first place. Each team has won six games and lost one.

Terra Alta lost the services of Mike Root, regular catcher, when he suffered a broken bone in his right ankle sliding into second base during a practice game yesterday.

In the contest at Kitzmiller, the winners collected 15 hits including Lynn Kitzmiller's two doubles and a single in five trips. The score;

FRIENDSVILLE	000 000 000— 0 5 1
KITZMILLER	104 302 00x—10 14 1

Humberson, Fisher (3), Prazee (6) and Linineger, Brown, Cardora (7) and J. Droppleman.

Cavanaugh Announces "Farm" Practices

Johnny J. "Bobby" Cavanaugh, supervisor of the Little League and Hot Stove League "farms" announces that practice will be held this week as follows:

Today and Tuesday: (At Penn Avenue)—Hot Stove at 10 a. m.; Little League, 2 p. m.

Wednesday: (At Stitcher Field)—Hot Stove at 10 a. m.; Little League at 2 p. m. (Final session).

Keyser Ridge Loses

Grantsville nosed out Keyser Ridge by the score of 7-6 in a Southern Somerset County Baseball League game yesterday at Salisbury, Pa.

The winners garnered 11 hits, including three by Mort and two each by Davis and Buterbaugh. Pete McKenzie was the "big gun" for Keyser Ridge with two homers and a single in four trips and four runs batted in. Score:

GRANTSVILLE	001 011 121—7 11 5
KEYSER RIDGE	001 221 000—6 8 3

Edwards, Miller (5), Edwards (9) and Oester, Gracie and Johnson.

Desperate Yanks Split Twin Bill With Pale Hose

New York Wins, 8-6, After 3-2 Setback

CHICAGO, Aug. 26 (AP)—The desperate New York Yankees rolled up a 5-0 lead in the first three innings, then weathered a White Sox rally forged by three homers to take an 8-6 nightcap victory today after Chicago had won the doubleheader opener 3-2. The split left the Yanks one game behind leading Cleveland in the torrid American League pennant chase.

New York kept pace with the Indians who divided two games in Cleveland with the Boston Red Sox.

The Yankees piled up three runs in the first inning of the second game and two more in the third. But homers by Eddie Robinson, Pinch Hitter Bert Haas and Don Lenhardt nearly pulled the game out of the fire for the Sox.

Chicago also had two men on base in the last of the ninth before Allie Reynolds checked the surge.

Nellie Fox's double in the last of the ninth scoring Lenhardt was the deciding blow in the opener. A Comiskey Park crowd of 43,593 saw the twin bill which was interrupted for 24 minutes by rain. Box:

FIRST GAME

N. York	AB	H	O	A	Chicago	AB	H	O	A
Rizzuto s	4	0	3	3	Fox 2	5	1	1	4
Mantle r	4	0	1	0	R. Cole'n l	4	1	2	0
Woodl'g l	5	0	4	0	Minoso 3	4	1	2	1
DiM'g'o m	3	1	0	1	Rob's'n 1b	4	2	11	1
Berra c	4	1	2	1	Zarilla r	4	2	1	1
Mize 1b	4	1	10	2	Busby m	4	2	5	0
Collins 1b	0	0	2	0	Sheely c	2	0	4	0
Brown 3	4	2	0	1	b-Lenh'dt	0	0	0	0
Martin 2	0	0	1	0	Car'quel s	3	1	0	2
McD'd 2-3	3	1	2	3	Rogovin p	4	1	1	3
Morgan p	3	1	1	4					
a-Bauer	1	0	0	0	Totals	34	11	27	12
Kuzava p	0	0	0	0					
Totals	35	7	x26	15					

x—two out when winning run scored.
a—popped out for Morgan in 9th.
b—walked and scored winning run for Sheely in 9th.

NEW YORK	020 000 000—2
CHICAGO	001 000 011—3

Runs—DiMaggio, Brown, Fox, Robinson, Lenhardt. E—Minoso 2. RBI—DiMaggio, Minoso, Robinson, Fox, 2B—Brown 2, Fox. HR—DiMaggio, Robinson. SB—Busby, Rogovin. S—Sheely, Carrasquel. Left—New York 10; Chicago 8. BB—Kuzava 1, Rogovin 4. SO—Kuzava 1, Rogovin 2. HO—Morgan 10 in 8 innings; Kuzava 1 in ⅔. Wild pitch—Morgan. Winner—Rogovin (9-7). Loser—Kuzava (9-6). U—Summers, Grieve and Napp. T—2:36. A—(estimated) 45,000.

SECOND GAME

NEW YORK	302 010 200—8 9 0
CHICAGO	000 100 320—6 9 3

Schallock, Reynolds (7) and Berra; Pierce, Judson (6), Gumpert (8) and Masi.
WP—Schallock. LP—Pierce.
HRS: (Chi)—Robinson, Haas, Lenhardt; (NY)—Berra.

William Cramer Cops CCC Golf Tourney

William Cramer turned in a net score of 53 to win the men's sour hole golf tournament held over the weekend at the Cumberland Country Club.

With the three worst holes thrown out, Cramer's gross was 59. He was handicapped six strokes.

Thirty-six players participated.

Those winning special awards for coming closest the pin on par three holes were:

No. 1 — George Schwarzenbach. No. 6—William Somerville. No. 10—Clifton Van Roby. No. 12—Morgan C. Harris. No. 13—John McClure. No. 15—Dr. Howard B. Wood. No. 18—Dr. A. G. Sandhoff

Bears Top 49ers

SAN FRANCISCO, Aug. 26 (AP) — Chicago's massive Bears passed and pounded to an easy 24 to 7 victory over the San Francisco 49'ers today in a National Football League exhibition game before 38,836 at Kezar Stadium.

Score by periods:

CHICAGO BEARS	10 7 0 7—24
SAN. FRAN. 49'ERS	0 0 0 7— 7

Chicago scoring: Touchdowns — Boone, Lujack, Dottley; Conversions—Lujack 3 (placements); Field Goal—Blanda (placement).
San Francisco scoring: Touchdown — Standlee; Conversion—Soltau (placement).

Nats Snare Pair

ST. LOUIS, Aug. 26 (AP) — Ex-Brownie Don Johnson pitched the Washington Senators to a four-hit, 9-1 triumph over the St. Louis Browns before 4,825 fans today in the second game of a doubleheader. Sherry Robertson sparked the Senators to a 9-3 victory in the opener with a double and three singles. Scores:

FIRST GAME

WASHINGTON	003 030 030—9 16 0
ST. LOUIS	010 000 020—3 8 1

Hudson, Consuegra (8) and Guerra,

Local

CLASSIFIED ADVERTISING RATES
Effective February 1, 1951

The Times & News
Cumberland, Maryland

Number of Days	15 Words or Less	For Each Word More than 15, add
2 Days	$1.50	10c
3 Days	$2.10	14c
4 Days	$2.85	19c
5 Days	$3.90	24c
6 Days	$4.20	28c
7 Days	$4.50	30c

CARD OF THANKS
Morning and Evening Daily or one time Sunday .. $2.50 (not to exceed 10 lines)

IN MEMORIAMS
10 Lines or less .... $3.50 (Count 6 Words per line) Each line more than 10 — add 35c

MAIL YOUR AD WITH REMITTANCE TO:
Want Ad Department
Times-News
Cumberland, Md.

PHONE YOUR ADS—CUMB'D 4600
Monday through Friday 8 a. m. to 5 p. m.
CHECK YOUR AD—
WE ARE RESPONSIELE FOR ONLY ONE INCORRECT INSERTION

1—Announcements

THURSDAY night is family night at the GARDEN THEATRE—50c for the family, limited to 2 adults and 4 children.

THE QUICKER you get your medicine the quicker you start on the road to recovery. Call Walsh & McCagh 3646 or 943. Maryland's leading prescription store.

FINEST, first and foremost is Fina Foam for cleaning rugs and upholstery. 4th floor Rosenbaum's.

2—Automotive

PRIVATE OWNER — Chrysler Windsor (titled new January 1949). Fully equipped including radio, heater, windshield washer, finger tipped electric gear shift, white sidewalls with 2 extra snow tread tires. The best kept up car in Allegany County. (Ceiling price $1675). Price $1525. Apply 447 Pennsylvania Ave.

PONTIAC 1941 "6" four door, dark blue seat covers, nice inside and out, runs perfect, good rubber. Only $390. Phone 346-J.

1939 DODGE 4 DOOR
1936 DODGE 4 DOOR
St. Cloud Motors Phone Frostburg 441

SULLIVAN'S Used Cars and Used Part for sale. Prices reasonable. 1800 Ford Ave. Phone 5982.

Eiler Chevrolet, Inc.
CHEVROLET
SALES & SERVICE
219 N. Mechanic Phone 143

Studebaker-Texaco
Sales and Complete Service
COLLINS STUDEBAKER GARAGE
75 Henderson Ave. Phone 1542

Moore Motor Sales
239 N. Mechanic Ph. 2733

THOMPSON BUICK CORP.
BUICK SALES & SERVICE
429 N. Mechanic St. Phone 1470

1948 PLYMOUTH 4 Door Special Deluxe. Used short time as Taxi. Repossessed price $682.90. See this for value. Phone 2227.

POTOMAC MOTORS
'50 Plym. Club Cpe. 9000 miles
'49 Ford Custom 4 Dr.
'48 Chrys. "6" Traveller
'46 Cadillac "62" 4-dr., like new
'42 Chrysler 4 Door
'41 Packard 4-Dr., new tires, clean
'40 Ford Coupe
'38 Ford 4 Door
'36 Plymouth Coupe
Visit Our . . .
USED CAR LOT
120-122 Harrison St.

CHRYSLER-PLYMOUTH
111 S. George Ph. 1852

Heiskell Motor Co.
NEW & USED CARS
Ridgeley, W. Va. Phone 2466

1948 DESOTO CUSTOM seven passenger sedan. Air conditioned, seat covers. Excellent shape. Dial Lonaconing 3501.

1947 Matchless MOTORCYCLE
Tandem Seat, Saddlebags, Lots of Extras—$195
HARE MOTOR SALES
218 S. Mechanic St. Phone 4397

'51 Studebaker ½ ton pick-up, less than 50 miles, $150 off list.
'49 Studebaker Champion Deluxe sedan, heater, signals; only 15,000 actual miles. Really nice. Going at $1275
'46 Ford 1½ ton truck, nice bed ... $ 595
REEVES STUDEBAKER
Westernport, Md. Phone 5481

COMPLETE REPAIR SERVICE
GENUINE REPLACEMENT PARTS
COLLINS GMC TRUCK CO.
Truck Headquarters for Cumberland
ROUTE 40 EAST PHONE 822-J

NASH *Select* USED CARS
At Your "NASH" Dealer
NARROWSERVICENTER
¼ Mile Rt. 40 West Phone 6545
M. G. K. MOTOR CO.
221 Glenn St. Phone 2300

Frantz Oldsmobile
Oldsmobile Sales Service All Makes
Body, Fender and Radiator Service
163 BEDFORD ST. PHONE 1994

Dodge & Plymouth
GURLEY'S INC.
123 S. Liberty St. Phone 258

1950 FORD 2 ton truck, 2 speed axle. 1940 Ford Convertible coupe, $285. Phone 4241-R.

1950 DELUXE Chevrolet sedan. Low mileage. 1950 Ford ½ ton panel truck. Low mileage. Raupach's Garage, 316 Bow St.

Real Buys!
1949 Ply. 4-Dr. R & H Black
1949 Ford 2-Dr. R & H Over Drive
1949 Chev. 2-Dr. R & H Green
1949 Chev. 2-Dr. R & H. Black
1948 Chev. Aero R & H 2-Tone
1948 Chev. Aero R & H Black
1948 Chev. 4-Dr. R & H 2-Tone
1948 Chev. 2-Dr. R & H. 2-Tone
1947 Chev. 4-Dr. R & H 2-Tone
1947 Chev. 2-Dr. R & H Blue
1947 Chev. 2-Dr. R & H Green
1947 Chev. 2-Dr. R & H Black
1946 Dodge ½ Ton Pickup $530
1941 Chev. 2-Dr. H
1941 Chev. 4-Dr. H
1939 Chev. 4-Dr. R & H
28 Cars to choose from
18 Months to pay—Open Evenings
Cumberland Motor Sales
14 Wineow St., Cumberland, Md.
Opposite A & P Super Market

2—Automotive

FERGUSON TRACTORS
FARM MACHINERY
Kight's Garage. Baltimore Pike. Ph. 3075

Pontiac - Cadillac
SPOERL'S GARAGE PHONE 307
SALE: 205 N. Mechanic St.
SERVICE: 28 N. George St.

Rebuilt Motors
Immediately Available
For All Popular Cars and Trucks
Guaranteed Same As New
GIVE YOUR CAR A NEW LEASE ON LIFE. TERMS IF DESIRED
AUTOMOTIVE SUPPLY CO.
Your local motor rebuilder and parts headquarters
251 N. Centre Phone 4782-1813

CASH *for CLEAN CARS '37 to '41*
DINGLE USED CAR SALES
Fayette & Greene Sts. Phone 4669-R

1950 Packard Dlx. 4-dr.
1949 Packard Dlx. 4-dr.
1948 Packard Dlx. 4-dr.
1941 Packard Clipper

FT. CUMBERLAND MOTORS
Packard Sales & Service
361 Frederick Street Phone 3665

Buying! Selling! Used Cars
ELCAR SALES
"The Home of Good Used Cars"
OPP. POST OFFICE PHONE 344

International Harvester
Authorized Dealer; Motor Trucks
Farm Tractors & Machinery
THE LIGHT & DECKER CO.
315 S. Centre St. Phone 5600

JOHNSON'S
Always Buying and Selling
GOOD USED CARS
325 S. Centre St. Phone 2227

'49 Chev. S. L. 4-D '48 Chev. F. L. 2D
'48 Chev. Cabriolet '46 Chev. F. M. 2D
Ahlburn Chevrolet, Ph. 26, Hyndman, Pa.

SAVE! Don't buy elbow grease and polish. See our Cut Price Cars before buying. Wetzel's. Park and Union.

SEVERAL 1948 real clean cars and other models. RANNELLS MOTOR CO. Phone 191-W, Romney, W. Va.

Hare Motor Sales
50 Ford Crestliner, Loaded
49 Olds "76" 4 Dr. Creampuff
48 Chev. F. L. 4 Dr. Loaded
47 Chevrolet Aero
46 Pontiac Conv. Loaded
40 Ford Sedan
41 Dodge 4 Door
41 Olds 4 Door
41 Chevrolet Clb. Cpe.
41 Chevrolet 2 Door
40 Chevrolet Sedan
39 Buick Sedan
39 Ford Sedan
48 Jeep 4-Wheel Drive
Several Cheapies to Choose From
219 S. MECHANIC PHONE 4397

INDIAN, Norton, Excelsor Motorcycles—new and used. Convenien terms. Cosgrove Cycle Co., 25 N. Centre St., Phone 509.

1948 CHEVROLET 1 ton pickup. A-1 Condition. Apply Roy Minke, Minke's Swimming Pool, Christie Road.

KESSELL MOTOR CO.
1941 PONTIAC SEDANET $295
1941 OLDSMOBILE SEDAN $195
1941 FORD 2 DOOR SEDAN $295
838 N. Mechanic Phone 2560

Nelson Auto Sales
CLEAN USED CARS
Buy! Trade! Sell!
4 Potomac St., Ridgeley. Phone 6714

STEINLA'S
'50 DeSoto Sportsman, R & H
'50 DeSoto 4 Dr. R & H
'50 Studebaker Champ, Heater
'50 International ¾ T. Pickup
'50 DeSoto 8 Pass. Sedan
'49 Dodge Coronet 4 Dr. R & H
'49 DeSoto Cust. Clb. Cpe. R & H
'49 Plymouth S. Dlx. Clb. Cpe.
'49 Pontiac Chief. Clb. Cpe. R & H
'48 Plymouth Convertible, R & H
'47 Plymouth 4 Dr. Heater
'46 DeSoto Custom 4 Dr.
'41 Dodge Town Sedan
'40 Plymouth 4 Dr. Sedan
'37 Plymouth 4 Dr. Sedan
Steinla's *DESOTO PLYMOUTH*
218 S. Mechanic St. Phone 2550

1949 CHRYSLER NEW YORKER
Town and Country Convertible
Like new, Radio, Heater, Overdrive
BRUCE MOTOR COMPANY
Romney, W. Va. Phone 197

TRI-STATE MOTOR SALES
'48 Chev. S. Wagon '41 Buick Clb. Cp.
'47 Chev. Aero '41 Fly. Cpe.
'47 Stude. Pickup '41 Chrys. Clb. Cp.
'41 Packard Conv. '39 Chev. 2 Dr. (2)
'41 Chev. Conv. '38 Dodge 2 Dr.
Open Evenings
248 N. Mechanic St. Phone 4872

1950 STUDEBAKER Champion, private owner, 9,000 miles, Hill Holder, Climatizer, $1395. Phone 2844-M.

TOWING Day or Night
TAYLOR MOTOR, Phone 395

Try Our Service Department:
Lincoln-Mercury
828 N. Mechanic Ph. 6402

'50 MATCHLESS "TWIN"
500 MILES. BIG DISCOUNT
Large Selection All Make & Model Cars
BABB MOTOR SALES
23 Wineow St. Open Eves. Phone 4818

Lowest In The City Prices!
'50 Ford Sedan R & H.
'50 Chev. F. L. Dlx. 4 Dr. H & P. G.
'50 Stude Ch. Sdn. R. H & O. D.
'49 Chrysler "6" Convertible
'49 Buick Sup. Sdn. R & H & Dyn.
'49 Ford "8" Custom, H, seat covers
'48 Cadillac "62" Sdn. R. H. & Hyd.
'48 Dodge Clb. Cpe. R & H.
'48 Stude Com. Sdn. R H & O D.
'48 Chev. Clb. Cpe. R & H.
'48 Chev Aero R & H.
'47 Buick Sedan, R & H.
'47 Nash Sedan, R & H.
'47 Stude. Champ Conv. R&H&O D
'47 Buick Sdnte. R & H.
'47 Ford Clb. Cpe. Like New
'46 Ford Clb. Cpe. R & H.
'46 Dodge Sdn. Good.
'46 Olds Sdnt. R H. Hyd.
'46 Nash Amb. Cl. Cpe. R&H & OD
'41 Olds "6" Sdn. R & H.
'40 Chevrolet 4 Dr. R & H.
'37 Plym. Sedan
BELOW CEILING PRICE!
Red's Used Cars
722 GREENE ST. PHONE 5008

2—Automotive

Compare Our Cars
And Prices Before You Buy
TAYLOR MOTOR
1951 Pont. 4 Dr. R.H. & Hyd.
1951 Ply. Conv. Cpe. R. & H.
1950 Stude. 2 Dr. R H & O D.
1950 Pont. 2 Dr. sd., R&H & Hy.
1950 Ply. Clb. Cpe. R. & H.
1950 Chev. 2 Dr. R. H. & P. G.
1949 Plymouth 2-Dr. H.
1948 DeSoto Sdn. R.H. Like new
1948 Buick, Sup. Sdn. R. & H.
1947 Olds "76" Sdn. R.H. & Hyd.
1947 Chev. Club Cpe. R & H
1947 G.M.C. ¾ T. Pickup
1941 Chev. Cl. Cpe. R & H.
1941 Chev. Sdn. R & H. Nice
1946 Chev. 1½ Ton truck with van body
1940 Chev. ½ Ton Panel
Many More to Select From
218 N MECHANIC PHONE 395

Penn-Mar Jeep Bargains
1951 (new) Jeep Station Wagon, 6 cylinder with overdrive.
1951 (new) Jeep 4-wheel drive pick-up.
1951 (used) Farm Jeep, 4-wheel drive.
1950 Sport Jeepster, 6 cylinder with overdrive. Same as new.
1948 Willy Jeep Station Wagon, radio, heater and overdrive.
1944 Military Jeep 4-wheel drive $395.
PENN-MAR MOTOR CO.
Corriganville Phone 5353 any time
also Phone Lonaconing 4171.
Jeep Sales & Service

4—Auto Glass

Glass Installed While You Wait
BEERMAN AUTO WRECKERS
153 Wineow St. Phone 2270

5—Auto Repairs, Service

RADIATOR REMOVED REPAIRED — RECORED REVERSE FLUSHED
SCHADE'S Radiator Service
N. Mechanic and Valley Sts. Phone 606

BURLEY RADIATOR SERVICE
At Bud & Ed's Phone 3744

McFarland AUTO SHOP
503 PINE AVE. PH. 6797-J
GUARANTEED BODY-PAINT WORK.

BUD & ED'S AUTO SERVICE
507 Henderson Ave. Phone 3744

7—Business Opportunities

MODERN Service Station for rent, centrally located in Cumberland, Md. Phone 2925 or 2684-W.

GOING business, Gas Station, Grocery Store, Restaurant, partly equipped, 3 rooms apartment. Good water. 4½ miles from Cumberland on W. Va. 28. Call before 2 p. m. Sinclair Service-center.

GOOD location—Fully equipped restaurant with 4-room apartment for Sale or Rent. Great opportunity for small family. See: Mr. Hupp at 170 N. Centre St.

FOR RENT—Amoco Service Station, Oldtown Road; also two large storerooms with parking lot. Apply E. L. Perry, Flintstone, Md.

8—Coal For Sale

BERLIN Guaranteed Lump or Stove Lups $8. Reg. $7. Screen Stoker $8 & $8.50
C. W. SARVER PHONE 6353-M, 6215-W
Wakeman Coal.
Run of Mine & Stoker.
Phone 363-W-4.

9—Electrical Work, Fixtures

ELECTRIC WORK
Motor Repairing, Wiring and Fixtures
QUEEN CITY ELECTRIC CO.
Westinghouse Apparatus Agent
158-160 Frederick St. Phone 117

10—Financing, Money to Loan

WE LOAN MONEY
On Watches, Diamonds. Open 'till 9
"If you need money See Sam"
Southern Jewelers, 131 N. Mechanic

AUTO LOANS IN 5 Minutes
NATIONAL LOAN 201 S. GEORGE

IT IS ALWAYS THE UNEXPECTED things that happen that wreck the family budget. Don't feel blue, just drop in for a quick, easy loan.
SLOAN LOAN CO.
108 Frederick St. Phone 4693

LOANS MADE
On Articles of Value
John Newcomer
215 Virginia Ave.

Loans up to $1,500
FAMILY Finance Corp.
40 N. Mechanic St. Phone 3667

11—For Rent

HOSPITAL BEDS
Pile Bros., Rt. 5, McMullen Highway
PHONE 3867-W OR 5824

COTTAGE on Deep Creek Lake front; electric stove, Frigidaire, television, boat and motor. Phone Westernport 22187.

2-ROOM FURNISHED APARTMENT
Quentin Rice, 19 Laing Ave.
Cabins, Town Creek. Rent or Lease

13—Furnished Apartments

FOUR room furnished apartment; private bath, Frigidaire. Electricity furnished. $13 week. 117 W. Second St.

TWO FURNISHED ROOMS
First Floor, 120 Oak St.
Apply 124 Oak St.

TWO, THREE and Four Room Apartments. Utilities furnished. Laundry Room. Parking Space. Children allowed. Maid Service. Boulevard Hotel Apartments. Phone 2737. C. L. Park, owner.

SPRUILL APARTMENTS — 2 room modern apartment. Very desirable for one person. Phone 2025.

TWO ROOMS, ALL UTILITIES
For Refined Person
501 Beall St.

Three room furnished apartment.
8 S. Allegany Street.
Phone 5511-R.

3 Rooms & Bath
Private. First floor.
330 Cumberland St.

14—Unfurnished Apartments

Two Rooms
Bath, gas, electric, heat.
South Cumberland. Phone 1536-R.

FIVE room apartment, private bath. All utilities included. $30 month. 427 Virginia Ave. Call 2240.

FIRST FLOOR, 3 ROOMS, BATH
Apply Ford's Drug Store
Green & Lee Sts.

LARGE HOUSEKEEPING ROOMS
Phone 3039-J

SMALL APARTMENT on West Side, private entrance & private bath. Suitable for 2 adults. Low Rent. Harry B. Simpson. Phone 632 or 2994-W.

THREE ROOMS
PRIVATE BATH
PHONE 3260

WILSON APARTMENTS
103 WASHINGTON STREET
PHONE 881

WEST SIDE—5 Rooms, second floor. Adults only. Utilities furnished. $65. Phone 940-W.

STEAM HEATED APARTMENT
On Sperry Terrace. Rent Reasonable.
Phone 1046-M.

743 WASHINGTON STREET
2nd Floor, 5-Room Modern Apartment
Possession Sept. 1. Adults. Phone 2025.

WEST SIDE. Four Rooms, private, bath. Basement with stationary tubs; attic. Automatic gas heat furnished. Storm windows and screens, venetian blinds. Bus service. Write: Box 880-A c/o Times-News.

14—Unfurnished Apartments

3 ROOMS WITH BATH
Private entrance, $25
316 PACA STREET

106 Potomac St., second floor.
2 rooms, bath. $20.
Glenn Watson, 381.

QUIET — EVERYTHING private, automatic heat; 5 minutes from downtown. Parking available. Settled couple. 16 Altamont.

COOL, THREE & FOUR rooms, private bath; utilities; automatic heat furnished. Adults. 306 Washington St.

15—Furnished Rooms

4 ACCOMMODATIONS: Sleeping rooms, single or double. $5 week. Private residence in LaVale. Phone 2117-M.

FURNISHED ROOMS
Ridgeley
C. A. Jewell, 1549

18—Houses For Rent

3 ROOM house. 115 Federal St. Bath, gas, electric, garage, yard. $50 monthly. References required. Phone 1457-M.

19—Wanted to Rent

WANTED: A HAPPY HOME. . . (3 bedroom house or apartment) . . for ambitious young business couple and family. Phone Mr. Scott at 2165.

WANTED—ONE OR TWO bedroom apartment, furnished. Phone 2400 Fort Cumberland Hotel, Room 622.

Wanted to rent, six room house.
3 adults. References.
Phone 4141-M.

WANTED
6 room house or 5 room apartment.
Responsible party. Phone 3907.

20—For Sale Miscellaneous

WASHER & SWEEPER REPAIRS
Used Washers bought and sold
Phone 6606

BASKETS BASKETS
Fruit and Vegetable Baskets
All Styles and Sizes
THARP'S SEED STORE
120 Federal St. Phone 1497-M

TRAILER HOMES
Assorted Sizes and Models
Dibert Trailer Sales, Ph. 293, Everett, Pa.

AUTOMOBILE Insurance to cover State Law, $29.70. Also Workmen's Compensation, Fire. Glenn Watson. Phone 381.

L. Bernstein
WAREHOUSE
SAVE UP TO $200
On Used Refrigerators!
Easy Credit 152 Union St.

10x16 FT. OFFICE BUILDING
Now Located at 35 Wineow Street
Apply: Clayton's Tavern, Beans Cove Rd.

WELDING SUPPLIES ACETYLENE OXYGEN
Raupach's, N. Mech. & Bow Sts. Ph. 4160

Full time FARM MACHINERY in stock crawler tractors with bulldozers, power units, sawmills, edgers; also pick-up balers.
THE FARM EQUIPMENT CO.
68 E. Main St.—Phone 4348—Somerset, Pa.

Quentin M. Rice
Wallpaper—Cochran Paints—Hardware
Not knowingly undersold
19 Laing Ave. Phone 4270

20—For Sale Miscellaneous

TREE RIPENED
PEACHES
at Pinto
Also several varieties of
COOKING APPLES
2c per pound
APPALACHIAN ORCHARDS, Inc
Phone 3790-J-1

SKELLY'S
Washing Machine Parts & Service
538 Pine Ave. Phone 4621
REOPEN—AUGUST 27

Vacuum Cleaner
PARTS & REPAIRS
Phone 1722 161 N. Centre

WALLPAPER — Make your selection at home. Expert paperhanging, low cost. Call 8464 for samples. Hartley Wigfield.

YOGURT; PEPPERIDGE BREAD; honey; fresh goat milk; molasses; diabetic foods. Better Health Foods, 116 Decatur.

See us today for your Fall seeds and fertilizer needs.
75c per ton discount on early movement of fertilizer.
3-12-6 Fertilizer $39.50 per ton
Supply of Winter vecth, seed rye, seed wheat and seed barley.
Southern States Cumb'd Serv.
S. George St. Phone 3450

IRON FIREMAN STOKER
GOOD CONDITION $150.
7 BRIDGE ST. RIDGELEY. PHONE 4151-R

4 Gas Ranges
Very Good Condition.
$30 to $40

3 Refrigerators
Good Running Condition.
$30 to $75

SEARS ROEBUCK & CO
179 Baltimore St
Phone 5100

20—For Sale Miscellaneous

IRWIN MEMORIALS
Rock of Ages
60 E. Main St. Frostburg Phone 62-J

NEON SIGNS Cold Cathode Lighting —Displays
QUEEN CITY NEON SALES & SERVICE
116 N. Mechanic St. Phone 64

DUPONT PAINT
WE DELIVER!
Try: "Pennsy" Phone 5940

MONUMENTS - MARKERS
"ROCK OF AGES"
Display: Bowling Green, City & Meyersdale
JOHNSON MEMORIAL CO.
Vernon Golder, Sales Mgr. Call 6111-J
Oresaptown, Md.

DON'T SING THE BLUES
On washday. We'll have your washing machine working like a charm in no time.
ZIMMERMAN'S
42 Bedford St. Phone 1367-J

MIRRORS
Made and Resilvered
Art Glass Co. Phone 1687-W

ALUMINUM AWNINGS
ALUMINUM SIDING
Inselbric Store, 419 Henderson Ave.

2 RECONDITIONED F-20 Farmall Tractors, $875 and $975. H. G. Bender, Phone 200, Meyersdale, Pa.

FOUR 550-17 tires, 1 set chains, 1 car hot water heater. Apply 239 Elder St.

Three Piece
KROEHLER MOHAIR
Living Room Suite
(Floor Model) 2 rose, 1 green
Former Price $319
Now $179
An outstanding bargain like this only at
Millenson's 317 Va. Ave. Ph. 2347

SPECIAL — Sewing machine adjusted in your home. $1.50. Also electrify and buy machines. Phone 4546 or 5588-R.

Your Favorite Beers—Table and Dessert Wines—Fruits & Vegetables
EXCELO FRUIT MARKET
814 N. Mechanic Open Evenings

ONLY authorized Hoover sales and service. Home demonstrations. Phone 1635. Rosenbaum's, or 5974-J.

LIKE a Letter from home every day through the year: To your son or daughter in the Armed Services, or your boy or girl away at school . . Send the Cumberland News. The Evening or Sunday Times. Call: Circulation Dept. 4600.

For free demonstration of new General Electric tank type vacuum cleaner
Phone 52
Goodyear Service Store
217 N. Mechanic St.

RENTAL—FLOOR SANDERS
Try: "Pennsy" Phone 5940
(HOUR DRY) QD Floor Finish. Rental! Floor Sanders, Polishers. Sweene Paint, Baltimore Ave. Phone 6651.

— *NOW REDUCED* —
BROWNIE HAWKEYE FLASH CAMERA
See Complete Line of Cameras at:
CURL'S CAMERA SHOP
20 N. CENTRE ST. PHONE 4040-W

SYKES STYLE SHOP
SKYLON SLIPS—6 gore nylon seams $3.95
NYLON knit slips $6.95
Large assortment of blouses $2.98
VELVETEEN SKIRTS—four gore $8.95
805 Maryland Ave., Hours 9-5. Phone 2026
Open Mondays and Tuesdays 9 to 9

KENNEL Reduction Sale! Cocker Spaniel puppies. Older dogs. Harold Meek, Vale Summit. Phone Frostburg 744-W-1.

DAYTON WATER PUMP 46-Model 702 Diamond T sleeper cab truck. 41 Plymouth Pickup. Phone 4476-M.

WINDOW SCREENS MADE-TO-ORDER
Upholstering; Also Car, Truck Seats
GEORGE BRAGG PHONE 6045-J

PEAT MOSS
Imported horticultural peat moss. Premier peat moss gives substance to light soil, loosens heavy soil, gives new life to all soil.
LIBERTY HARDWARE CO.
51 N. Liberty St. Phone 550

Tropical Fish, Aquarium Supplies
625 ELWOOD ST. PHONE 1193-W

Ruberoid Roofing Products
Try: "Pennsy" Phone 5940

FLOORS SHABBY? Make them look like new, and save money at the same time, by renting a high-quality floor sander at Wards. It's easy to finish floors yourself—the rates are low. Come in — talk to Wards paint man.
MONTGOMERY WARD & CO.
157 Baltimore St. Cumberland

FOR SALE—Corona "Clipper" portable typewriter and case, like new. Call 1416-J afternoons.

YOU'LL be amused, it's easy to use. C-33 that is, for cleaning walls. 4th floor Rosenbaum's.

Back To School
Boys' sturdy school oxfords that can take the wear—Popular priced . . $2.95 to $4.95
Boys' strong school high shoes with double composition soles ..... $2.95 to $4.95
Boys' $1.98 waist band dungaree overalls with zipper fly and double knees $1.69
THE HUB
MEN'S AND BOYS' WEAR
and
Army and Navy Goods
19 N. CENTRE ST.

20—For Sale Miscellaneous

SMITH'S GARDEN
Your Headquarters For Garden Supplies
1120 SHADES LANE PHONE 5177-M

Pictures Framed
ENTERPRISE
Gifts For All Occasions
170 N. Centre St. Phone 3835

CUT TIRE BILLS ½! When the tread wears smooth on your old tires, it's time to recap. You'll save money if you let Wards recap them NOW! Skilled workmen, using only first quality materials rebuild your tires.
157 Baltimore St. Cumberland
MONTGOMERY WARD & CO.

BICYCLES repaired, bought, sold and rented. Tricycles repaired and retired Power Lawn Mowers sales and services. New Chek and Jawa motorcycles. Batteries, chains and accessories for all make motorcycles. Vet's Bicycle Sales & Service, Union St. at Queen City Pavement. Phone 1950-R.

DON'T throw away anything. Everything has some value. See us first. Colley's Commission Shop, 146 Bedford St.

Expert Wheel Balancing — $1.25 Per Wheel—Including Weights
B. F. Goodrich Stores
159 N. Centre St. Phone 611

2 GLASS display cases; tonic cooler; meat case; meat slicer; produce scales; cash register. 712 Bedford St.

Blue Damson Plums
for sale.
Apply 1711 Bedford Road.

SMITH-CARONA
PORTABLE TYPEWRITERS
PHONE 3687.

21—Wanted to Buy

Wanted—All kinds of furniture also good used cars.
Call 1608-R.

23—Florists, Flowers, Plants

Funeral Flowers BOPP'S
75 Baltimore St.
Phone 2582

24—Furnaces, Heating, Stoves

RAYMOND J. GRABENSTEIN, Contractor
Sheet Metal — Welding — Heating
Phone-5330-M 825 Virginia Ave.

COMPLETE HEATING SERVICE
Sun Heating Company
433 N. Mechanic St. Phone 5212

Domestic & Commercial Fuel Oils
Garland-Norton Petroleum Co.
12-18 W. Roberts St. Phones 3076—5225W

25—Building Supplies

COOL-RAY ALUMINUM AWNINGS
WALTER SCHACK
17 N. Allegany St. Phone 3545

For You . . .
BRUCE
Ranch-Plank
FLOORING
Completely Pre-Finished including Walnut Pegs inserted as permanent part of floor.
SOUTH CUMBERLAND PLANING MILL CO.
Queen St., at B.&O. R. R. Phone 2918

"WEATHERMASTER" SHINGLES—For Your Roof
Locking Type In Attractive Patterns and Colors. LOW COST. Made by J-M
THE CUMBERLAND CEMENT & SUPPLY CO.
Rear 419 N. Centre Phone 2525

INSELBRIC
15 yrs. experience—30 mos. to pay
H. W. YOUNG
1038 Myrtle St. Phone 46-W

Building Materials
Paint — Lumber — Hardware
Free Estimates
Daily Delivery
PENNSYLVANIA LUMBER & POST CO.
Route 40 West, Narrows Park
Phone Cumberland 8422-J

GOLDBOND - ROCKWOOL
INSULATION
Totally Enclosed — Batts or Rolls
Semi or Full Thick
CEMENT PRODUCTS CO.
405-11 Henderson Ave. Phone 5434

THE KIND YOU WANT WHEN YOU WANT IT!
PLYWOOD
Comes 4 Ft. Wide, 8 Ft. Long
In the following thicknesses:
¼" ⅜" ½" ⅝" ¾"
USES:
Interior Walls . . . Exterior Walls . . . Linoleum Base . . . For Floors . . . Sub Floors . . . Furniture . . . Cabinet Work . . . Partitions . . . Sliding Doors.
BUCHANAN LUMBER COMPANY
849 N. CENTRE ST. PHONE 1270
CUMBERLAND, MD.

Lifetime
Aluminum Siding
CUMBERLAND HOME INSULATION CO.
819 N. Mechanic Phone 4700

LIKE a Letter from home every day through the year: To your son or daughter in the Armed Services, or your boy or girl away at school . . Send the Cumberland News. The Evening or Sunday Times. Call: Circulation Dept. 4600.

26—Help Wanted

INTERESTED IN A GOOD JOB? We have it for you, for fall and winter or for the year-round.
If your present job will end with the summer resort season, we invite you to join us for a stay in your National Capital.
The Hot Shoppes, a progressive, expanding restaurant chain, with numerous modern air conditioned shops in The Greater Washington D. C. area, is looking now for waitresses (female), waiters and car hops (male). Young people, 18 through 40, to work day or evening shifts (full or part time work). Previous experience is desirable but not essential.
We offer salary plus tips. The earnings are excellent. We furnish meals and uniforms; paid vacation and sick leave and group insurance benefit. We will assist you in locating a room near your place of work.
Please write now to: EMPLOYMENT OFFICE, HOT SHOPPES INC., 1724 H Street Northwest, Washington 6, D. C.

27—Female Help Wanted

WANTED — Girl for restaurant work. Write, or apply in person, Shipway's Inn, Flintstone, Md.

CAPABLE woman willing to go to Chicago, Ill., to care for sick lady. Good salary. Call Mrs. Frank Kaplon, 5336.

Girl for house and restaurant work.
Martin's Mt. Inn.
Phone 275-J-4.

HOUSEKEEPER, live in, private room, board and wages. Care of two children for employed mother. Write Box 938-A c-o Times-News.

HOUSEKEEPER Wanted — General housework and cooking. Steady position. Live in. Salary up to $25 week, depending on experience. Apply Mrs. Maurice Cohn, 617 Frederick St. or Phone 4526.

ACT Now—Make Big Money—Sell Christmas cards 50 with name $1.25. Free Samples. Personalized Stationery, Napkins, Matches. Complete Christmas and Everyday lines. Fund raising plan. Write Syracuse Card, Syracuse, N. Y.

FLASH $8 EXTRA CASH $8
Amazing Profits. Sell Christmas Cards 50 with name $1.25. FREE SAMPLES. Complete line Christmas, Everyday Cards, Stationery. Special Offers. Write Empire Card, Elmira, N.Y.

WANTED—Middle aged woman for housework and care of children. Live in. Phone 5946-W.

GENERAL housework and cooking. Family of two adults. Best wages. Reference required. Box 939-A, c/o Times-News.

GOOD home, monthly salary for reliable lady in exchange for household duties, reference required. Post Office Box 1267.

28—Male Help Wanted

WANTED — Local Company wants canvassers who have the nerve and ability to go out and work full days without watching a clock. Reply to Box 933-A c/o Times-News.

MAN, 21 TO 30
National Finance Organization is in need of a man to learn the financing business. Neat appearance and ability to handle self well is essential. High school education and car necessary. Good salary. Car allowance paid. Unusually good opportunity for advancement. Apply 9 to 5
FAMILY FINANCE CORP.
40 N. MECHANIC ST.

MEN—We would like to talk to 5 men, who are mechanically inclined, for permanent position. Opportunity to earn about $75 per week to start. Apply Wednesday, Fort Cumberland Hotel, 2 p. m. to 4 p. m. Ask for L. N. Coffman.

31—Situations Wanted

TRAINED practical nurse wants nursing in private home. Contact by writing Mrs. Robert Smith, Antioch, W. Va.

32—Instructions

NURSERY AIDES
Capable individuals (white) interested in becoming certified nursery aides to take a six-month training course at THE CHILDREN'S COUNTRY HOME FOR CONVALESCENT CHILDREN, 18th St. & Bunker Hill Rd. N. E., Washington, D. C. Small salary and board. Start Sept. 4th. Write for interview, stating qualifications, to Mrs. Kent.

PIANO INSTRUCTION — Hildegard Glick, Student Peabody Conservatory. Registration now. Studio: 120 N. Smallwood, Phone 940-W.

SEPTEMBER REGISTRATION. . .
CONDON KINDERGARTEN
Ages: 2 to 6 Transportation
Accredited by State Board of Education
601 CENTRE ST. PHONE 3515

ATTENTION LADIES — The Accredited West Virginia College of Beauty Culture, Martinsburg, W. Va., is approved by Maryland State Board of Hairdressers. Low Tuition Rates. Positions waiting. 30 Day Free Trial. Write Today for Free Booklet. West Virginia College of Beauty Culture, Martinsburg, W. Va.

33—Musical Merchandise

Rent a New LESTER SPINET PIANO
VANDEGRIFT'S Music Shop
33 Baltimore St. Phone 3230

More people buy WurlitzerPianos than those of any other name!
Sold only at: Seifert's . . .
Convenient Terms. 17 Frederick

34—Lost and Found

LOST—Man's black wallet Thursday evening, South Cumberland. Finder please Phone 3955-J or 6676-J, reward.

35—Miscellaneous

CARPENTRY, block laying, cement work, finishing work, floor sanding, painting, electrician. Wm. Northcraft, Phone 6664-MX.

BLOCK LAYING, CEMENT WORK.
W. A. McKinney, 810 Ashland Ave.
PHONE 3677

ALL KINDS Carpenter Work, Plaster Patching and Plastering. General Remodeling. Good Work, Reasonable. Phone 1278.

QUENTIN L. GRIFFEY
BUILDING CONTRACTOR.
ELLERSLIE, MD. PHONE 1384-W-4.

QUEEN CITY WELDING
(24 Hour Service)
Portable Equipment
1201 Va. Ave. Ph. 5395

LAWN MOWERS SHARPENED
SAWS FILED & SET — RETOOTHED
430 VALLEY ST. PHONE 4608-R

WELL DRILLING
Pump Installations—Galvanized Casing
23 Yrs. Exp — *Modern Steel Equipment*
F. V. CARPENTER WELL DRILLING CO.
P. O. Box 352, Cumb'd. Ph. Ridgeley 5347

LINOLEUM, ASPHALT, CORK & RUBBER TILE, LINOTILE, INSTALLATIONS.
RUDY'S, INC. PHONE 3097

FLOORS SANDED FINISHED
Charles Burch Mt. Savage Phone 3258

Excavating Grading Moving Equipment
Power Shovels, Bulldozers
Air Compressors
MILLER & DAVIS
PHONE 2678-R

WHEELER'S
SHOE REPAIR WORK
Better for less.
8-5th St., 302 Va. Ave, 130 Greene St.
WE DELIVER

Power Shovels and Bulldozers
Excavating — Trench Digging
Grading
Trucks, Pumps, Air Compressors and Drills
For Rock Excavating
Fill Ground and Top Soil
Baughman Contracting, Inc.
Phone 4588

35—Miscellaneous

CARPENTER WORK—GENERAL REPAIRS
ROOFING REPAIRS — PAINTING
PHONE 4209-W OR 1721-J

Carpentry — Roofing — Cement Work
also Block Laying
Robert F. Forbeck Phone 1714-J

We Repair
ALL MAKE
Sewing Machines
FACTORY TRAINED MECHANICS
All Work Guaranteed!
SINGER SEWING CENTER
79 N. Centre St. Phone 394

37—Metal Weatherstripping

"WE DEFY THE ELEMENTS"
DEFIANCE WEATHERSTRIP CO.
Frederick C. Haas Phone 2063

38—Moving, Hauling

BENNETT Transfer Co., United Agents. Local and long distance moving. Safety, satisfaction guaranteed. Phone 3060.

MEDERS TRANSFER. LOCAL,

47—Real Estate for Sale

4 Room House, bath, double garage. 3 miles below Oldtown. Phone 2393-J.

MODERN 5 room house. McMullen Highway near Danville. Priced for quick sale. Phone Frostburg 775-J.

48—Roofing, Spouting

NEW ROOFING, GUTTERS, CONDUCTORS Metal Work all types, Roof Painting 25 yrs. Exp. ALEX SCHUTE, Call 2258

SAVE TIME — MONEY
On Roofing — Spouting
Get Twigg's Estimate First
JOHN E. TWIGG
1100 Oldtown Road Phone 4598

PROMPT REPAIR SERVICE
On leaky roofs. New Roofing & Spouting
MATTINGLY ROOFING PHONE 3500-J

50—Upholstering

UPHOLSTERING, Springs, Furniture Repairs. Truck-auto seats. Naugahyde kitchen chairs. George Bragg. Ph. 6045-J
WINDOW SCREENS MADE-TO-ORDER

Recovering & Spring Repair
Charles E. Brode, 555 Greene St. Phone 889

CUSHIONS FILLED—New Lochner filler. Troxell upholstering—Furniture repairing. 315 N. Centre. Phone 6510-J.

REPAIRING - UPHOLSTERING
Furniture Work Guaranteed.
Posselt's, 131 Frederick St. Phone 1868-W

AUTO & COMMERCIAL UPHOLSTERING
Firestone "Velon Flex" Floral Designs
Geo. S. Warner, 1323 Va. Ave. Ph. 3459-M

51—Warehouses, Storage

STORAGE Space for Household Furniture or Merchandise. Cumberland Realty & Storage, 131 N. Centre. Phone 742 or 2893

STORAGE PHONE 3060
Complete, dependable facilities.
Household effects — Merchandise

Display Classified

Rexair
SALES & SERVICE
POLING'S Ph. 1055-W
● S-A-V-E-! ●
Go To . . .
HAPPY HILLS RESTAURANT
228 Baltimore Ave. . . . for:
Pasteurized Milk
● 19c Quart ●

BENNETT'S
BOTTLED GAS
Dependable Service
● HEATING
● COOKING
● COMMERCIAL USES
— HOMES
— TRAILERS
— COTTAGES
"The little store with lots of customers"
52 Bedford St. Phone 3261-3061

'51 Henry J
'50 Kaiser Traveler
'47 Frazer Manhattan
'41 Ford 2-door $399
'39 Buick Sedan $299
'39 DeSota Sedan ..... $ 99
FLETCHER
Kaiser-Frazer
We Trade Anything
210 S. Mechanic Phone 2087

$50 Cash for 30 Days
Total Cost $1.50
Stop in or Phone!
Aetna Finance Co.
1 N. LIBERTY ST. — PHONE 5293

USED CARS
SMITH'S TRIANGLE MOTORS
49 Mercury 4 Dr. R. & H.
48 Chevrolet 2 Dr. R. & H.
48 Buick Conv. R. & H.
47 Ford Fordor, R. & H.
47 Pontiac 2 Dr. R. & H.
47 Pontiac Station Wagon R. & H.
47 Ford 2 Dr. R. & H.
47 Ford 4 Dr. R. & H.
46 Ford Conv. R. & H.
46 Chevrolet Clb. Cpe. R. & H.
46 Chevrolet 2-Dr. R. & H.
42 Buick 4 Dr. R. & H.
42 Dodge 4 Dr. R. & H.
41 Cadillac 4 Dr. R. & H.
41 Cadillac Conv. R. & H., New top.
41 Plymouth 2 Dr. R. & H.
41 Ford Clb. Cpe. R. & H.
41 Buick 4 Dr. Spec. R. & H.
41 Buick Sedanet R. & H.
41 Pontiac 4 Dr. R. & H.
40 Pontiac 4 Dr. R. & H.
40 Buick Super 4 Dr. R. & H.
39 Plymouth 4 Dr. R. & H.
39 Ford 2 Dr. R. & H.
39 Mercury Conv. Seat Covers, Heater
39 Chevrolet 4 Dr. R. & H.
35 Ford 2 Dr. A Good One
29 Model A Ford
15 More To Choose From
S. CENTRE at WILLIAMS PHONE 6464

● INSIST ON ●
GENUINE FORD PARTS
Ford
ST. GEORGE MOTOR CO.
"Your Friendly Ford Dealer"
S. George St. Cumberland Phone 580

Need A New Furnace?
Let Us Give You A Free Estimate Based On An Actual Survey Of Your Heating Needs!
Complete Heating Service
● Hot Water ● Warm Air
● Forced or Gravity
● Any Fuel
By
SUN HEATING CO.
433 N. Mechanic St.
Phone 5212

Display Classified

SALES HUDSON SERVICE
Jenkins & Schriver Motor Co.
133 S. Mechanic St.
Phone 12

Rheumatism-Arthritis
NEURITIS—SCIATICA
Relief from those torturing pains or no charges. An absolute proven remedy. Only one trip required. Disabled persons may send a friend, 188 E. Fayette St., by Senior High school, Uniontown, Pa. Office hours: Daily 10-8. Sunday 10-5. Permanently located.

GUARANTEED
Bottled Gas Service
Pyrofax
FISHER
Gas & Appliances
5 Harrison St. Phone 4428

GULICK'S
AUTO EXCHANGE

1950 Chev. 2-Dr. R & H. V. G.	
1950 Plym Dlx 4-Dr. H.	
1949 Pont. 8 2-Dr. 2-Tone, R & H.	
1949 Plym Dlx 4-Dr. Green	
1949 GMC ¾ Ton 4-Speed	
1948 Chev 4-Dr. Very Clean	
1948 Chev 5-Pass Cpe. R & H.	
1948 Chev Bus Cpe. R & H.	
1948 Plym Bus Cpe. R & H.	
1948 Chev. Dlx. ½ Ton Pickup	
1947 Cadillac Sdnt. 2 Tone	
1947 Pont. 4-Dr. (6) 2 Tone	
1947 Pont Sdnt (6) R & H. Nice	
1947 Olds. Clb. Cpe. RH, Hyd.	
1947 Plym. S. Dlx. RH & Extras	
1947 Chev. 2-Dr. Loaded, Nice	
1946 Plym Dlx 4-Dr. V. Good	
1946 Chev. 4-Dr. F. M. R & H.	
1946 Chev 2-Dr. S. M. R & H.	
1945 Pont. (6) Cl Cpe. R & H.	
1946 Ford 2-Dr. R & H, Clean	
1941 Cad. Conv. New Top, Tires	
1941 Pont. Sdnt. R & H. Nice	
1941 Pont. 4-Dr. R & H. Clean	
1941 Olds Cl. Cp. Hyd. R & H.	
1941 Plym 2-Dr. Nice Car	
1940 Chev. 4-Dr. Dlx. R & H.	
1939 Nash (6) 2 Dr. Cheap Car	
1939 Stude 4-Dr. R & H. Cheap	
1939 Pont. 2 Dr. (6) Car Okay	
1938 Chev. 2-Dr. R & H.	
1938 Plym 2 Dr. Runs Good	

Phone 1444 305 So. Centre St

Dream Home — Bargain Priced!

FOR SALE
Stone Ranch Bungalow On Bedford Road
Only two miles from center of Cumberland

This beautiful stone dwelling is located on 75 x 175' lot and features two bedrooms, large dining room and livingroom with wall-to-wall carpet, complete American Kitchen. Basement under entire dwelling, partly concreted. Other highlights include: large side porch, spacious garage, shrubbery and landscaping, weather striped and insulated, screens, hot water heat, gas furnace and city water. Sickness in family demands that we sell this less than two year old home. Price including carpet: $17,500, terms arranged.

Apply: Mrs. Rosalie Cordry, Above Address, Phone 5453-W

EGGS	Large Grade "A" 3 Doz. $1.98 ..... doz.	69c	
HAMS	Swift's Premium 12-14 lb. avg. ..... lb.	59c	
HAMS	Honey Brand, Ready to Eat, 12-14 lb. avg. ..... lb.	65c	
HAMS	Armour's Star Cooked Picnics, 6-8 lb. avg. .. lb.	45c	
BACON	Sliced Sugar Cured Celo Wrap lb. 45c	3 lbs.	$1.29
Minced Ham	Sliced or piece, lb.	39c	3 lbs. $1.00
Wieners	Small, Skinless, lb	59c	..... 2 lbs. $1.00
Pork Chops	Lean, Meaty		2 lbs. $1.19
Steaks	Choice Beef, Round, Swiss, Sirloin		lb. 98c
Pure Lard	1-lb. Pkgs.		4 lbs. 98c
Bacon	— Smoked Squares		lb. 29c
Oleo	Mrs. Filbert's or Blue Bonnet		3 lbs. $1.00
Flour	Pillsbury's Best		25 lb. bag $2.09
Potatoes	U. S. No. 1s		peck 49c

ICE COLD BEER
WATERMELONS
CANTALOUPES
McDADE'S MARKETS
11 N. Front St. 316 Baltimore Ave.
OPEN EVENINGS & SUNDAYS

Law Offices of Paul M. Fletcher
111 Union Street
Cumberland, Maryland

Helen J. Martin, Plaintiff, vs. John C. Martin, Defendant, No. 22,180 Equity, in the Circuit Court for Allegany County, Maryland.

ORDER OF PUBLICATION

The object of this suit is to procure a decree of divorce A VINCULO MATRIMONII for the Plaintiff, Helen J. Martin, of Lonaconing, Allegany County, Maryland, against her husband, John C. Martin, Defendant, whose last known address was 1847 Covington Street, Baltimore, Maryland, and whose residence is unknown, two successive subpoenaes having been issued against the said John C. Martin and returned "Non Est" by the Sheriff of Baltimore City.

The bill states that on the 25th day of September, 1943, the said Helen J. Martin was married to John C. Martin, with whom she resided until November, 1949; that the said John C. Martin has declared his intention to live with her no longer and has abandoned her without any just cause or reason and that such abandonment has continued uninterruptedly for more than eighteen months and is deliberate and final and the separation of the parties is beyond any reasonable expectation of reconciliation. That the said Helen J. Martin and John C. Martin have had by said marriage four children who are still alive, viz: John E., born on the 16th day of January, 1944, Bonita G., born on the 26th day of January, 1945, Charles J., born on the 7th day of July, 1947, and Richard A., born on the 20th day of June, 1950, and that the said Helen J. Martin asks the guardianship and custody of the said infant child.

It is thereupon this 18th day of August, 1951, ordered by the Circuit Court for Allegany County, Maryland, sitting in equity, that the Plaintiff cause a copy of this Order to be inserted in some newspaper published in Allegany County once each week for four (4) successive weeks before the 19th day of September, 1951, giving notice to the said John C. Martin, against whom two successive subpoenaes have been returned "Non Est," of the object and substance of this Bill of Complaint and warning him to be and appear in this Court in person, or by solicitor, on or before the 5th day of October, 1951, to show cause, if any he may have, why a decree ought not be passed as prayed.

JOSEPH E. BODEN
Clerk

True Copy: Test:
Joseph E. Boden, Clerk
—Adv.—N-Aug. 20-27-Sept. 3-10

Display Classified

Genuine Parts
Guaranteed Repair Service
Maytag
Cumberland Maytag
THE FINEST YOU CAN BUY!
31-35 N. Mechanic St. Phone 2672
Only One Dealer

Personal Says: "Yes!"
$30 For 30 Days
TOTAL COST 90c
Personal Finance Co.
Phone 721 201 Liberty Trust

Bananas
Watermelons
GOOD EATING FRUITS
Bartlett pears, plums, grapes, and cantaloupes, etc.
Peaches
Delicious Eating and Slicing
Truck loads when available until peaches are in full swing then trailer loads daily.
DEPENDABLE QUALITY
HAGER'S
SUPER FRUIT MARKET
AT LOVER'S LEAP

EXECUTOR'S NOTICE

THIS IS TO GIVE NOTICE. That the subscriber has obtained from the Orphans' Court of Allegany County, Maryland, letters Testamentary on the estate of Henry Orlando Barncord, late of Allegany County, Maryland, deceased. All persons having claims against the deceased are hereby warned to exhibit the same, with the vouchers thereof duly authenticated, to the subscriber on or before the 10th day of February, 1952. They may otherwise by law be excluded from all benefit of the said estate. All persons knowing themselves indebted to said estate are requested to make immediate payment.

Given under my hand this 10th day of August, 1951.

JOHN MITCHELL BARNCORD
Executor
Route 5, Vocke Road
Cumberland, Maryland
Adv.—N-Aug. 13-20-27-Sept. 3

Spotlight On Business

MORTGAGES DIP
Recordings finally slip under year-ago level.

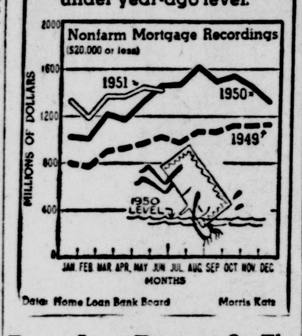

Data: Home Loan Bank Board — Morris Kats

Baering Down On The News

(Distributed By INS)

You've got to concede that old Kentucky Sound-Track Barkley can keep the welkin ringing like boxed ears.

● — ● — ●

I claim that dear Alben elected Truman as sure as fuzz on a peach. Perfidious Alben sold us a moose on the hoof. And charged us for the hay.

● — ● — ●

But you can't stay sore at amiable Alben when he turns on that old Kentucky bonded smile as innocent as a new-laid egg.

● — ● — ●

And a grateful Truman gave Alben the greatest gift a V. P. can receive after election. He let him keep on shooting off his puss. There has been great slaughter in oratorical cats.

Novelist Ends Life

NEW YORK, Aug. 26 (AP)—Francis Sill Wickware, 39-year-old novelist and magazine writer who once wrote an article on the ease with which dangerous drugs could be bought without a prescription, died today after telling his wife he had swallowed poison.

Wheeling Downs Entries

FIRST POST 2:15 PED

1—$850, claiming, 3 and up, 5 f.

Simite	118	Fenestara	113
Man-Luk	118	Lunch Quest	113
O K Scorcher	118	Special Lee	113
Hopewell	118	Composer	118
xMaria Theresa	108	Red House	118
xSpeed Code	113	Duoic	113

2—$850, claiming, 3 and up, 5 f.

Rogers Moose	118	xCopper D.	113
Outlet	113	xHurry Gal	108
Pleno Jure	113	Beats	113
Gay Magic	113	Thorny Meadow	108
xRareback	113	xSpeedy Fellow	113
xAuditor	113	xHis Hour	113

3—$900, claiming, 3 and up, 6½ f.

Maid's Son	118	Gay Kin	118
Miss Evidence	113	xWestover Lady	108
Rippleby	118	Kabul	118
xLove Kee	108	xLeonidoff	113
Dream Gift	113	xBrideaux Boy	113
xEtheldale	108	Teddy Smart	118
xLost And Found	113		

4—$900, claiming, 3 and up, 5 f.

xOnilrac	109	Tiz Tiz It	119
Neveregret	114	Ronour Student	119
Calendar Boy	110	Nova's Mark	114
Grecian Breeze	109	Psychic Sis	114

5—$900, allowances, 3 and up, 6½ f.

Geraday	112	b-Admiral Beatty	108
xTrifle	108	b-Red	112
a-Sandman	111	xIn Cohoots	102
Polly Ten Tens	107	a-Qui Melodie	107
Sporty Joe	114		

a—Davis and Daly entry.
b—Llangollen Farm entry.

6—$1,000, claiming, 3 and up, 6½ f.

Devil's Broom	114	xBoob	114
xRaj	109	Bessie Stuart	109
Baby Billy	119	Halogi	119
xMarkless	109	xMerry Nymph	109

7—$1,000, claiming, 3 and up, 1 1/16 m.

Easter Morning	113	Corn Fed	110
xBestemor	108	xBetty's Hour	108
Naturally	118	Pure Chance	113
xFoot Soldier	113	xLittle Bly	108

8—$1,000, claiming, 3 and up, 1⅛ m.

Trisha	113	Calabozo	118
Waif	109	xPastenaca	113
xOrli	113	xWindy Joe	113
Play Stage	118	Bonziah Seniah	118

x—5 lbs. AAC.

Randall Park Entries

FIRST POST 2:15 PED

1—$1,100, claiming, 3 and up, 6 f.

Sun Elsie	114	Stunning	114
Munsee Miss	107	Marions Luck	109
World Empress	106	Enticement	111
Brahmin Maid	114	Zulla Belle	110
Eternal Sickle	111	Out	104
Spode	117	Glaring	114
xMiss Quinlan	109	Star Date	114
Abbestale	114	Goingherway	111

2—$1,100, claiming, 2, 5½ f.

Joes Joy	111	Charan	111
Easy Ray	111	Dye	111
Thingamy	108	Throne	118
Lees Highpep	108	Sun Lillian	108
Chevron Ace	108	Bonboro	111
Mighty Atom	108	Irishenanigan	111
Esclandre	108	Stepit	108
Keystone Queen	108	Gallant Dolly	108

3—$1,100, claiming, maidens, 3, 6 f.

Crank Handle	116	a-Foolish Tears	111
Teddy Jean	111	Vics Pride	111
Rusty Gee	116	Jambon Bones	111
Egotist	116	Rayquick	116
Timeboy	116	War Pomp	116
Bag N Gee	111	Busted	116
She Travels	111	Susan Mary	111
Estas Ace	116	a-Juliana	111

a—Valley Park Stable and Aime entry.

4—$1,300, allowances, 3 and up, 6 f.

Bold Hoss	116	Plowman	110
Roaming Oscar	113	Over And Over	116
Golden Hygro	113	Dougs Reward	110
Shaffie	113	Heddy B	111
Mud Guard	102	Fair Mark	113
Boots Best	116		

5—$1,500, claiming, 3 and up, 6 f.

Big Girl	103	Romary Ann	116
April Folly	108	Darby Damour	123
Llanton	118	Dainger Girl	116
xBon Lynn	109	Erra B.	105

6—$1,800, allowances, 4 and up, 6 f.

Scheming World	117	Silver Bridge	108
Civic Duty	117	Clear Request	108
xBobby E.	103	Ten Forty	117
Rare Mineral	117		

7—$1,200, claiming, 4 and up, 1⅛ m.

Fitz Mede	114	Omaberry	117
Panadero	114	Hasty Mabel	107
Can Step	114	Jacopoint	114
Town Man	114	With Ease	114
Narragansett	117	Tunesmith	117
Dove Shoot	117	Rocky Play	114
Italic	114	Gold Braid	114
Sign Egret	109	Sky Plane	109

8—$1,300, claiming, 3 and up, 1 1/16 m.

Violence	104	Free Crown	112
Orthopedic	114	Clyde Park	109
Lady Pam	104	Hemfinney	114
Kachgar	109	Princess Carry	107
Dolce Mia	112	Scarlet Light	112
Lill L.	109	Dark Ned	109

x—5 lbs. AAC.

Cairo Demonstrators Rip Down Union Jack

CAIRO, Egypt, Aug. 26 (AP)—Demonstrators shouting anti-British slogans tore down a Union Jack fluttering outside the office of the British Overseas Airways Corp. in downtown Cairo today.

This was part of a demonstration, which the authorities did not permit to develop fully, on the 15th anniversary of the signing of the 1936 Anglo-Egyptian treaty. No serious trouble resulted.

The two countries have been wrangling over the treaty since the end of World War II. The controversy hinges mainly on British troops stationed in the Suez Canal area.

Mossadegh Assailed By Iranian Deputy

TEHRAN, Iran, Aug. 26 (AP)—The Iranian Majlis (lower house of parliament) was thrown into turmoil today when a deputy sharply assailed Premier Mohammed Mossadegh for failing to resolve the oil nationalization crisis with Britain.

Cries of "traitor!" arose and Jamal Imami, an influential deputy was forced to cut short his remarks.

"We nationalized our oil to put an end to poverty, not to endanger our independence," Imami declared. "If we had known our action might lead the country to destruction we would never have taken such a step."

Quadruple Amputee To Wed September 9

JOLIET, Ill., Aug. 26 (AP) — Pvt. Reeves, 19-year-old quadruple amputee of the Korean war, will soon marry a Wilmington, Ill., girl who wrote to him to cheer him up when he was hospitalized.

The girl is Beverly Jean Hall, daughter of Mr. and Mrs. David Hall, Wilmington. Today the Halls announced the engagement and the approaching marriage on Sept. 9. The couple will be wed at the First Baptist Church in Joliet. A reception will follow at Cantigny Post of the Veterans of Foreign Wars in Joliet.

Death

MRS. EDITH MACLAY

The body of Mrs. Edith MaClay, 74, native of Cumberland, who died Friday in Sanford, Maine, will be brought to the Kight Funeral Home for services.

A daughter of the late James and Amanda (Elder) Pitzer, she left here 20 years ago to reside in Bethlehem, Pa. She was the widow of Cyrus C. MaClay.

Survivors include two children, John E. MaClay, Dallas, Texas, and Mrs. George Pierce, Bethlehem. A brother, the late Harry A. Pitzer, was president of the First National Bank.

Storm Veers Out To Sea

MEXICO CITY, Aug. 26 (AP) — Mexico's west coast storm was apparently veering out to sea today without hitting the coast.

Corn Roast Tonight

The Ridgeley Lions Club will hold a corn roast at 7 p. m. today at the Ridgeley Rod and Gun Club grounds on Route 28 for Lions and their wives. Lloyd Coffman is in charge of arrangements.

Today's Selections

SARATOGA
By The Associated Press
1—Shut The Door, Doxy, Star Billing.
2—Full Measure, Miss Baron, Whiskey Sour.
3—Fulton, Short Circuit, Patrol.
4—Tornarose, Query, Noras Bonnet.
5—Bed O' Roses, Jerry M., Early Heath.
6—Indian Land, Color Guard, Busy Signal.
7—Hearty Laugh, Goluptious, Newsbreak.
8—Artie Stebbins, Runyon Fund, Ish-Kabble.
BEST BET—Fulton.

ATLANTIC CITY
By The Associated Press
1—Bank Coal, Poe's Poem, Galway Boy.
2—Marinikin, Measure Up, Dash For Cash.
3—Hot Footed, Fox Run, Down One.
4—Joiner, Wentworth, Free And Equal.
5—Sir Sidney, Stan's Helen, Achilles.
6—Imamazed, Dark Peter, Toy Fox.
7—Euclid, Alerted, Ginger Boots.
8—Foxey Lad, Coronus, Isle Of Peace.
9—Var, Frere Jacques, Black Pepper.
BEST BET—Imamazed.

Atlantic City Entries

(POST 2:00 PED)

1—$2,500, claiming, 2 y, 6 f.

Countess Lea	109	I Shudda	108
Miss Direct	113	Poe's Poem	117
Recurring	112	Corsican Lass	109
xxTammany	103	Galway Boy	120
Tuchen Glow	112	xxMofie	103
Wuzgonna	108	Kelly Away	112
Glass Bull	108	Big Pa	112
Bank Coal	112	Eight Eight	112

2—$2,500, claiming, 4 y and up, 6 f.

Marinikin	109	George Crump	114
Measure Up	117	Dash for cash	114
Attrusa	109	Beau Jay	114
Bombcase	117	The Flier	114
xxGingham	103	Co's Pal	109
Lucky Devil	114	His Majesty	114
Little Sinner	109	Sassy's King	114
Emulate	114	Fightin Clever	114

3—$2,500, maidens, 3 y, 1 1/16 m.

Aquarius	120	Inaname	115
Daily Nuisance	115	xxNeddie's Boy	113
Rejection Slip	120	Fox Run	120
Hot Footed	120	Battersea Box	120
Down One	120		

4—$3,000, claiming, 4 y and up, 6 f.

Free and Equal	118	a-V-Jet	114
Bullow	113	a-Wentworth	119
Bib Bar	115	Joiner	119
Prince Ransom	113	Hat Check Girl	110
xxCock Feather	110	Penson	110
Jungle Feast	114	June Prince	114

a—Boshamer and Pershall entry

5—$3,000, allowances, 2 y, 6 f.

Sir Sidney	120	Knights Reward	120
Rugged Boy	120	Inyureye	120
Wise Idea	112	Stan's Helen	117
Achilles	120	Blue Dare	120

6—$3,500, allowances, 3 y, 6 f.

Dark Peter	124	Podoloff	112
Imamazed	112	Rataplan	124
Intermittent	107	Penoco	112
Toy Fox	112		

7—$4,000, allowances, 3 y, 1 1/16 m.

Ginger Boots	117	Buzzing Bee	119
Kentario	119	Plushing Sam	108
Warup	108	Alerted	114
xxEuclid	115		

8—$2,500, claiming, 3 y, 1 1/8 m.

Flying Boots	117	xxPaddock Gold	103
Black Bay	114	Coronus	106
Isle Of Peace	115	Last Brigade	113
Foxey Lad	111	Kingfish	111

9—$2,500, claiming, 4 y and up, 1 1/8 m.

Lste Ship	119	Hearth Mouse	117
Romancer	111	xxBusy Dream	107
z-Var	113	xShadow Shot	106
Lord Baltimore	115	Vertigo II	118
Black Pepper	114	Bases Loaded	111
Frere Jacques	114	Heather's View	111
xxAdrianna	103	Willy Willie	115
Red Pompon	111		

z—3, x-5, xx-7, lbs. AAC.

Keyser Defeats

(Continued from Page 7)

game, Ted Lauer of Keyser won three of the four events. He circled the bases in 15¼ seconds to beat "Mutt" Kuhn, beat Whiteman of Frostburg in the dash event and made the longest baseball throw—360 feet — beating Wayne Raines also of Keyser. Shields of Frostburg won the most accurate throw with Bo Hess, Keyser, second.

Westvaco's Papermakers racked up 25 hits in crushing Lonaconing.

Five Hits For Inskeep

Joe Inskeep rapped four doubles and a single, Bobby Muir collected a homer, double and two singles and Alec Ambrose smacked a tripile, double and two singles to head the Westvaco swatsmiths. Love pounded a two-bagger and single for 'Coney. "Woody" Woodson was the winning pitcher.

Six errors and poor base running paved the way to Cumberland's defeat at Stitcher Field. The Merchants outhit the Fireman, 14-12, and came near pulling the game out of the fire with a three-run rally in the last of the 9th.

Manager "Bee" Scarpelli with two doubles and a single and Gene Stair with a double and two singles paced the winners at the plate. "Pete" Deremer garnered two doubles and Bob Cook had a two-bagger and a single.

Vance Shears rapped three doubles in five trips for the Merchants as did Jack Lowe. Charley Genevie hammered a double and single while Ray Blackburn connected for a triple and one-bass swat. The scores:

AT KEYSER

FROSTBURG	012 010 000	4	12 2
KEYSER	003 200 01x	6	13 3

Meyer, Frank (4) and Shields. McClung, Wilfong (6) and Barnhouse.
WP—McClung. LP—Meyer.
HR—Rotruck (Keyser).

AT LONACONING

WESTVACO	034 324 001	17	25 2
LONACONING	200 000 000	2	5 3

Woodson, Rockwell (7) and Lang. Grove, W. Johnson (4) and Eichhorn.
WP—Woodson. LP—Grove.
HR—Muir (Westvaco).

AT STITCHER FIELD

HYNDMAN FIREMEN	220 003 002	9	13 2
CUMBERLAND	100 201 103	8	14 6

Kiser, Shields (7) and R. Cook. Shears and Ferguson.
WP—Shields.

Saratoga Entries

(POST 2:30 PED)

1—$3,000, claiming, 2 y, 5½ f.

Shut The Door	110	Toquilla	113
Stagedoor John	113	Bright Pass	113
River Bed	113	Embar Lime	113
Inezmuch	113	Gypsum	113
Doxy	110	Bassingtonn	118
Star Billings	118	Cookie K.	118
xEternal Light	113	xxFlicka Star	103
xMethuselah	108	Knows Peace	110
xxWindsor Park	108	Laughing Fox	118
Ski Slope	113	Valleys Luck	115

2—$3,000, claiming, 3 and up, 7 f.

xxBrave Irish	104	Fox Nip	118
Big Harp	118	Miss Baron	113
Point Chicot	111	Whiskey Sour	113
xxFrivolity	105	Seven Pillars	118
Full Swing	118	xxDear Boots	106
Rusty Brown	111	Fair Degree	118
xxSpace Ship	111	Stars	106
xFull Measure	113	Wyedean	113
Indus	116		

3—$3,500, allowances, steeplechase, 3 and up, two m.

a-Patrol	146	Short Circuit	140
Night Patrol	146	Palaja	142
xxxWar Battle	136	a-Astronomer	140
Fulton	140		

a—White and Burch entry.

4—$3,000, claiming, maiden fillies 2 y, 5½ f.

xxRelic Queen	109	Cheerful Lady	116
Noras Bonnet	116	Hyphen	116
Johns Mistake	116	Cloudy	116
Query	116	Alamanda	116
Wild Wisdom	116	Zillah	116
Semolina	116	Confining	116
Final Bid	116	Demore	116
Kandilli	116	Desirable	116
Flushing Dusk	116	Julits	116
		Labraz	116
		Tornarose	116

5—$3,500, allowances, 4 and up, 6 f.

Jerry M.	114	Nor'west	114
All At Once	124	Bed O' Roses	119
Red Camelia	119	Early Heath	109

6—$3,500, allowances, 2 y, 6 f.

Indian Land	117	Closed Season	111
Whiz Kid	111	xBusy Signal	106
Quiet Step	111	Roman Secret	117
Armagh	111	Color Guard	117
Bolo Punch	111	Lafourche	111

7—$3,000, claiming, 3 y, 1 m.

Count Easter	113	Goluptious	119
Newsbreak	116	Revenger	119
Tedlin	114	xxClick	115
xHearty Laugh	108	Linkythorn	113

8—$3,000, claiming, maidens, 3 and up, 1 m.

Intelligence	113	xxTrumpet Call	108
Imperial Pie	118	xxIsh-Kabble	111
Game Bird	118	z-Alard	115
xVenturina	108	Elisann	113
Artie Stebbins	118	Garlic II	118
Summer Duck	118	La Crima	113
Janies Beau	118	xRunyon Fund	113
xRamajo	113	xThe Phoenix	113

z—3; x—5; xx—7; xxx—10 lbs. AAC.

County Farm Queen Places Second In State Contest

Miss Clara Jean Browning, 17-year-old Flintstone girl, who represented Allegany county in the Maryland farm queen contest Saturday at Timonium Fair, near Baltimore, was the second prize winner. She placed behind Miss Jean Endslow, 18, of Harford county, who will reign as queen of the State Fair at Timonium starting Wednesday.

The Flintstone high school senior almost missed the contest. Soon after she and members of her family left yesterday morning for Timonium a wheel came off their car. No one was hurt but Miss Browning arrived just in time for the judging. Miss Margaret Brenneman, of Garrett county, was among five other contestants who won awards in the judging.

All but Caroline county was represented in this year's contest. All of the contestants ranging in age from 16 to 18, wore cotton dresses. And for the first time they had to answer questions put to them by the judges about hobbies, farm life and similar subjects.

They were judged on appearance, personality, farm interest, poise and manners.

Judges were Miss Margaret E. Holloway, home demonstration agent for Baltimore county; Miss Helen Shelby, clothing specialist with the Extension Service at the University of Maryland, and Mrs. Abram Pearce, of the Maryland Council of Homemakers.

Garrett, Allegany Boys

(Continued from Page 10)

her small upholstered chair. A $4 second prize went to Louis B. Young, 404½ North Centre Street.

Mrs. Thomas Wotring, RFD 2, received a $6 first prize for her special group display in food preservation. This included a balanced meal for emergency dinner or supper, with at least five jars. Other prize winners in this display were Mrs. Charles Wright, RFD 1, $5 second; Mrs. Nina Bender, Flintstone, $4 third; Mrs. Nelson Willison, RFD 4, $3 fourth, and Delores Airesman, Salisbury, Pa., $2 fifth.

Clubs Win $300

A total of $300 will be distributed among the 24 Allegany County Homemakers Clubs which competed in the theme booth competition. The first eight clubs in the contest were Union Grove, first, $25; Potomac Valley, second, $22; Mapleside, third, $20; Frostburg, fourth, $18; Homemakers' Chorus, fifth, $16; Lonaconing, sixth, $14; Shaft, seventh, $13, and North Branch, eighth, $12.

The next 16 clubs received $10 each. They were Oldtown, Flintstone, Happy Valley, Ellerslie, East Side, Bedford Road, Town Creek, Piney Plains, Midland, Midlothian, Polish Mountain, Cresaptown,edU2o North Cumberland, Spring Gap, Polish Mountain, Cresaptown, Eckhart and Pleasant Grove.

Roeder Named To Elks Post

C. Paul Roeder, 809 Ashland Avenue, was elected first vice president of the Maryland, Delaware and District of Columbia Elks Association at the concluding session of the district convention Saturday at Easton. W. Edgar Porter, Salisbury, was elected president, succeeding Daniel E. Sullivan, Baltimore, Arthur L. Kirby, Frostburg, was elected treasurer.

Elwood Hazel of Wilmington, Del., George M. Jones of the Prince Georges County lodge at Hyattsville, Brooks Perring of Silver Spring, and John S. Wyatt of Baltimore were named to new terms on the board of trustees. Carry-over members of the board are J. Ellis Tawes of Crisfield, Joseph J. Chrisman of

Seven Hurt In Weekend Auto Mishaps

Cumberland Man In Critical Condition

Seven men were injured—at least one of them critically—over the weekend in area highway accidents.

Most seriously hurt was John Stickley, 23, of 158 Polk Street, who was reported in critical condition at Memorial Hospital from head injuries. Stickley and Richard Roland, 18, Baltimore Pike, were hurt in an automobile accident on W. Va. Route 28 near the Old Furnace Road intersection about 10 o'clock Saturday night. Roland was reported in satisfactory condition at Memorial Hospital.

James Harrison Donald, 20, Charlestown Street, Lonaconing, another weekend accident victim, was injured when he fell from the back of a truck in which he was riding on Route 40.

Robert Bernard Wilt, 28, and John Lewis Alexander, 44, both of Midland, were hurt when the auto in which they were riding crashed into the back of a truck on Route 40A.

Cpl. O. G. Webley, of West Virginia State Police, investigating the mishap in which Stickley and Roland were injured reported that Virl Peer, RFD No. 1, Ridgeley, W. Va., gave this account of the accident:

Driving South

Peer was driving his truck south on Route 28, when he saw a car coming toward him weaving from side to side. To avoid a crash, he pulled off the road and parked. He said the car hit the left front side of the truck tearing off a fender, pulling loose the front wheel and twisting the left back dual wheels sideways. The truck then fell on its side.

Fell From Truck

Donald was admitted to Miners' Hospital, Frostburg, Saturday about 5 p. m. with fractures of both legs, possible head injuries and severe shock. He was riding on the rear of a truck hauling furniture to Garrett County when the cargo gave way and fell out on Route 40 at the foot of Little Savage Mountain. His condition remained fair last night.

Trooper Charles DeWitt, who investigated, said Donald attempted to grab the furniture as it shifted and moved to the rear. He toppled to the highway and some of the cargo apparently fell on him. Driver of the truck was not identified.

Hurt Near Hagerstown

A passing motorist, Curtis Green, of Frostburg, took Donald to the hospital and the truck later continued on its route.

Wilt and Alexander are patients at Washington County Hospital, Hagerstown. They were hurt when their car rammed against the rear of a truck on Route 40A, east of the Hub City.

Authorities said Wilt sustained internal injuries, fractures of the upper and lower jaws, nose and leg and facial lacerations. Alexander was hurt about the chest, and hospital attaches reported he may have a punctured lung and fractures of several ribs.

Wilt was driving east on South Mountain when it hit the truck operated by John H. Waters, of Baltimore, according to Trooper Richard Myers. The automobile was demolished.

All three of the injured were in "fair" condition last night.

Two other men suffered serious injuries Saturday when the car in which they were riding struck a bridge abutment near Hancock. Trooper Richard Garvey listed them as Thomas J. Lenihan and James Collaran, both of Chicago.

City Police Probe Tavern Burglary

City Police are investigating a Sunday morning burglary at the Rubber Tire Tavern, 751 Kelly Boulevard.

Police said Hugh Stride, manager of the tavern, told them he and his wife returned from their vacation early yesterday morning to find the screen door to their apartment over the tavern had been forced.

Burglars had then used a "skeleton" key to open the house door. They took a glass bank containing about $15, then went downstairs to the tavern and stole seven or eight cartons of cigarettes. Nothing else was missing.

Police said the theft occurred some time after the tavern closed at midnight.

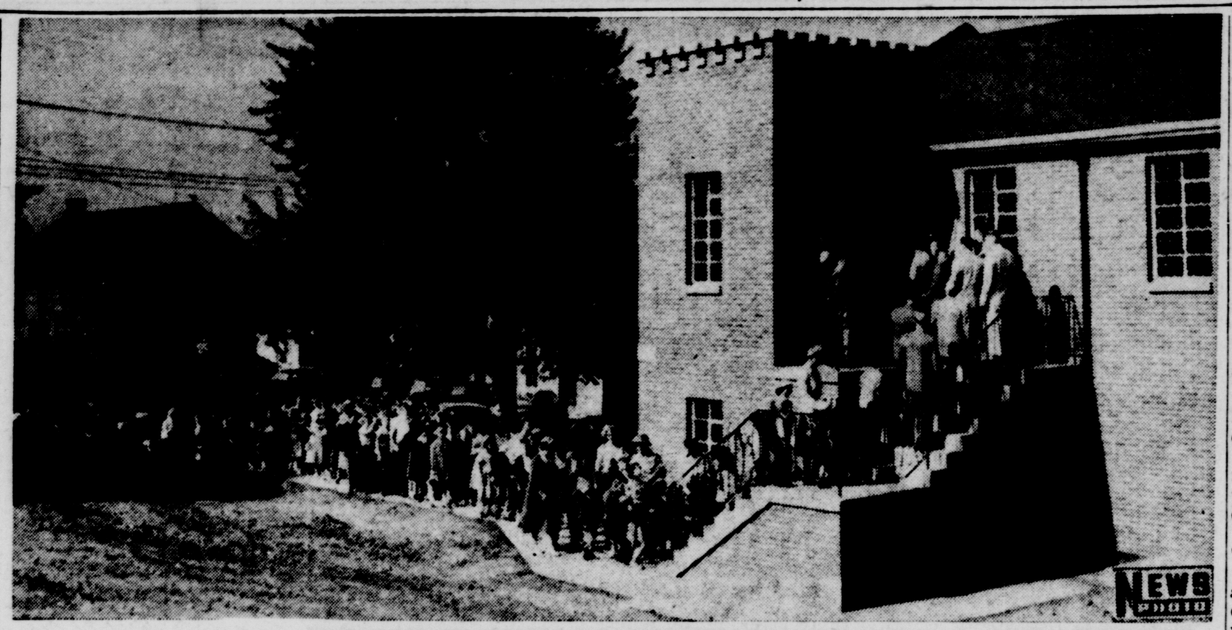

NEW CHURCH OPENED — Members of the congregation of Grace Baptist Church, Greene Street, are shown (top photo) filing into their new church Sunday morning, for the first service to be held there. In the lower picture, John E. Effland, Sr., chairman of the board of deacons, opens the door. Looking on are Rev. W. Randolph Keefe, pastor; Fern Wilson, president of the board of trustees; Earl E. Manges, local attorney, who spoke at the service, and Joseph K. Trenton, church deacon. The new church, for which ground was broken December 30, will be formally dedicated Sunday, September 9.

Marshall Will Run For House

Hopes To Succeed J. Glenn Beall

J. Paul Marshall, Montgomery County member of the House of Delegates, has announced he'll go after the Congressional seat now held by Rep. J. Glenn Beall, Frostburg.

Marshall said he was announcing his candidacy for the GOP nomination to Congress from the Sixth District because of Beall's "decision" to run for the U. S. Senate.

Beall recently said he was thinking of trying for the Senate seat held by Senator Herbert R. O'Conor (D-Md) but will make no definite decision for another month.

Marshall, a Washington attorney and chairman of the Maryland Federation of Young Republicans, was a lieutenant commander in the Navy during World War II.

In 1941 he was a research assistant to Senator Robert A. Taft (R-Ohio), and in 1946 he went to Korea as a member of the U. S. Reparations Mission. He served as special counsel to the Senate Committee on Interior and Insular Affairs in 1948.

Marshall's father was Assistant Attorney General during the Coolidge administration.

Brethren Church Assignments Noted

HUNTINGTON, W. Va., Announcement of ministerial assignments for the coming year ended the annual session of the West Virginia Conference of the Evangelical United Brethren Church.

The assignments included:

ELKINS DISTRICT — Leaders, Rev. Troy Brady and Mr. L. L. Cook.

BELINGTON, J. C. Foster, Jr.; Elkins, Troy Brady; Elkins circuit, Dale Stalnaker; JUNIOR, William Hamilton; Parsons, Gordon Nestor;

FAIRMONT DISTRICT — Leaders, Rev. Robert Evans and Mr. Harold Watson.

FAIRMONT, Robert Evans; Mannington, C. W. Wigner; Peoria, Homer Burge; Rinehart, (to be supplied); RIVESVILLE, Beryl Lockhart.

TERRA ALTA DISTRICT—Leaders, Rev. George W. Simpson and Mr. Herbert Groves.

KINGWOOD, Mrs. E. S. Alberts; MT. LAKE PARK, George W. Simpson; MT. TOP MISSION, W. C. Dunson; TERRA ALTA STATION, Chester L. McCullough; TERRA ALTA CIRCUIT, B. J. Lockhart.

Births

Memorial Hospital

Mr. and Mrs. James Ricewick, RFD No. 2, Keyser, W. Va., a daughter yesterday morning.

Herd Supervisor Receives Prize

Hagerstown Farmer Wins Dairy Award

Harry E. Miller, 68 South Water Street, Frostburg, won fifth prize in the state contest for Dairy Herd Improvement Association supervisors, according to an announcement from the University of Maryland.

Miller, who is supervisor of the Potomac Valley Dairy Herd Improvement Association, finished fifth in competition with more than 50 other supervisors from around the state. Winner of first prize of $50 and a bronze plaque was T. Richard Betts, supervisor of the Baltimore 2 Association.

A man well known here won a bronze plaque and $50 first prize in the Maryland efficient dairy production contest for Dairy Herd Improvement Association members. He was Harry O. Harbaugh, RFD 4, Hagerstown.

Just last week Harbaugh ran away with top honors in the Holstein Division of the Livestock Department in the 34th annual Cumberland Fair. His four-year old cow won the grand championship in the Holstein breed and after the judging was over Dr. J. W. Pou, head of the University of Maryland Dairy Department, said she was the best dairy animal at Fairgo.

County Agent R. F. McHenry said last night that he thought it was this same cow which won the state contest for Harbaugh.

The contest winners were announced and prizes were awarded at a banquet at College Park.

Weather

Yesterday was somewhat warm with temperatures climbing to the mid-80s. Area parks were reported having large crowds, but a chilly breeze kept swimming pools from being busy. Area greenery is beginning to show the lack of rain for the last few days, and leaves are turning and falling at an unusual rate for this time of year. The weather station at Constitution Park recorded the high temperature as 85 degrees, the low as 49, and at 8 p. m. the thermometer read 73 degrees. Humidity at 6 p. m., was marked as 46.5 per cent. The Weather Bureau says cloudiness and warm for today with temperatures reaching into the 80s, and a few scattered showers likely.

UNOFFICIAL DOWNTOWN TEMPERATURES

1 p. m.	84	7 p. m.	80
2 p. m.	86	8 p. m.	74
3 p. m.	84	9 p. m.	72
4 p. m.	84	10 p. m.	68
5 p. m.	84	11 p. m.	66
6 p. m.	84	Midnight	64

Aid Bond Drive

Edmund S. Burke, president of the Kelly-Springfield Tire Co.; Charles A. Piper, president of the Liberty Trust Co.; R. Paul Smith, president of The Potomac Edison Co.; Chester Williams, superintendent Cumberland Division, Baltimore and Ohio Railroad, and W. Bladen Lowndes, president of Fidelity Trust Co., Baltimore, formerly of here, have been named on the state advisory committee of the U. S. Savings Bond Division for Maryland.

Today's Sermonette

Then was Jesus led up of the spirit into the wilderness to be tempted of the devil. Matthew 4:1.

By REV. L. W. BURTON

Today's sermonette is a digest of the sermon preached yesterday at Park Place Methodist Church by the pastor, Rev. L. W. Burton. The sermon digests are being prepared through the cooperation of the Cumberland Ministerial Association.

He Was Tempted

Have you ever been tempted? Certainly Jesus was.

The message this morning is centered about our Lord's experience during the forty days when He was apart from men in the wilderness.

Rev. Burton

Our Lord wanted to be with the elemental forces of nature and the soul. When men live under the open skies they come very close to God, especially during the quiet hours that precede dawn they often come to a new awareness of our Father and His universe. Here in this wilderness Jesus felt very close to elementary evil, danger and fear, while at the same time He was so very near to God and spiritual awareness.

Notice that our Lord did not enter into this great temptation until He had first accepted his destiny; until He knew the great mission of His life.

Within each of the three specific temptations was included the great temptation. This great temptation was that Jesus might not fully accept the will of God for His life.

Let us look at the three temptations. "If thou be the Son of God command that these stones be made bread." We all know that we must eat to live; our Lord knew this. He never ignored the physical needs of man. He simply put first things first. The body needs physical bread, the soul needs spiritual bread, fundamentally we believe that one or the other comes first. Jesus rejected the materialistic way when He said, "Man shall not live by bread alone, but by every word that proceedeth out of the mouth of God."

The second temptation concerned a spectacular use of spiritual power. Had our Lord accepted Satan's offer at this time it would have shown people how they could use God for their own ends — how much they could get out of religion. Jesus had rejected the materialistic way. Now he had to reject the wrong spiritual way. False religion had proved to be as great a temptation at materialism. In reply to Satan's second call, our Lord answered, "It is written Thou shalt not tempt the Lord thy God."

As Jesus stood on a high mountain surveying the kingdoms of the world Satan said to Him, "All these things will I give Thee, if Thou wilt fall down and worship me." Someone has defined politics as the science of the possible. We speak the same truth when we say, "It isn't what you know, but who you know that counts." This is the route of political short-cut. Jesus rejected this way as decisively as the other two. His answer? "Get thee hence Satan, for it is written, thou shalt worship the Lord thy God, and Him only shalt thou serve."

Bread, spiritual power and politics are important, but not one of them or even all three taken together are the most important thing in life. Man's number one objective has not changed. It is to know and do the will of God.

Garrett, Allegany Boys Share FFA Judging Prizes

A Garrett County boy won the livestock honors but two Allegany County youngsters were winners in dairy and poultry divisions in the two - county Future Farmers of America judging contest conducted as one of the features of the 34th annual Cumberland Fair last week.

The contest was conducted Thursday but the scores of 54 contestants, 28 from Allegany and 26 from Garrett, were not checked against the record of the official judge until later.

Accident Boy First

Richard Teets of Accident won the $6 first prize in livestock judging. Because he won, the Accident FFA Club won the livestock banner. Nearest the top prize winner were James Smith, Flintstone, $5 second prize; Carl Kamp, Accident, $4 third prize; Guy Mummert, Accident, $3 fourth prize, and Homer Hoover, Accident, $2 fifth prize. Seventeen other boys finishing nearest the top five received $1 premiums.

Donald Piper of Spring Gap, who is a member of the Fort Hill FFA Club, won the dairy banner for the Fort Hill Club and got the $6 first place premium in dairy cattle judging. Other top prize winners were Louis Schlosnagle, Accident, $5 second; Allen Fratz, Accident, $4 third; Carl Kamp, Accident, $3 fourth, and Alvin McGettigan, Allegany High, from Cresaptown, $2 fifth. Sixteen other boys who followed McGettigan in that order won $1 premiums.

Take Four Of Five

Oldtown boys took four of the five top places in the poultry judging contest. Donald Platt, Oldtown, took the $6 first prize and won the poultry banner for his club. Trailing him were Eddie Mueller, Oldtown, $5 second prize; James Carder, Oldtown, $4 third; Reganold Bowser, Accident, $3 third; Donald Nixon, Oldtown, $2 fifth. The next 16 boys received $1 premiums.

James H. House, who was in charge of the contest, said that $20 of the prize money came from Dr. Samuel E. Enfield, Cumberland physician, who owns a farm as a hobby. He said that Dr. Enfield contributed a total of $50. Thirty dollars was distributed at $1 per boy and girl to all of the 30 FFA and 4-H members who showed hogs and dairy cattle at the fair.

Household Prizes

In the Household Department at the fair, Mrs. Willis Miller, 656 Fayette Street, won a $5 first prize for

(Continued on Page 9, Col. 6)

Four Area Soldiers Killed In Korea Arrive For Reburial

The bodies of four area soldiers who lost their lives in the Korean war have arrived in San Francisco aboard the transport Provo Victory.

Department of Defense officials identified the dead heroes as:

Pfc. Edward L. Martin, 22, son of Mr. and Mrs. Owen U. Martin, Route 2, Oakland; Sgt. First Class William S. Sitman, 27, husband of Mrs. Sara Emily Sitman, 132 East John Street, Bedford, Pa.; Pfc. Joseph J. Martin, son of Mrs. Mary T. Martin, Windber, Pa., and Pfc. Marvin L. Borror, son of Mr. and Mrs. Simon Borror, Landes, W. Va.

Relatives Notified

Next of kin have been notified, and the bodies will be sent with a military escort to designated locales. Eight other Marylanders were among the 502 dead Americans returned home for reburial.

Pfc. Edward Martin, who was wounded in action Jan. 13, paid the supreme sacrifice Feb. 24 after writing home he "expected to pull back for a rest with the Eighth Division." He enlisted in the Army April 1, 1948, and received training in South Carolina and at Camp Belvoir, Va., before going overseas June 31, 1949.

After spending 18 months in Japan, Pfc. Martin was sent to the war zone. He was attached to the Fifth Calvary Regiment and saw action with the First and 24th Infantry Divisions. Prior to entering service, he attended Oakland High School.

Reported Missing

Sgt. Sitman was killed February 14 while fighting with the Second Infantry Division. He served in the European Theater during World War II and re-enlisted in the Army September 20, 1949. He was sent to Korea last August.

His wife is the daughter of Rev. H. T. Covert, pastor of Bedford Methodist Church.

Pfc. Borror previously was listed as missing in action.

Rules Listed For Annual Horse Show

Lions To Sponsor Event Next Month

Rules and regulations of the annual Cumberland Horse Show under the sponsorship of Cumberland Lions Club to be held September 14 to 16, have been announced by William R. Carscaden, secretary of the committee.

The event, which is held each year for the benefit of Allegany County underprivileged blind and crippled children, lists 17 rules:

1. The first class will be called at 7 p. m. Friday, September 14.
2. The executive committee reserves the right to change the order of showing classes if circumstances warrant.
3. No person other than the officials, attendants on duty in the ring, the judges of the class being shown, and the contestant exhibiting will be permitted in the show ring during showing and judging.
4. Any act of discourtesy to the judges on the part of the exhibitor, owner or groom shall disqualify the horse and rider, and the owner shall forfeit his entry fees, and any prize money won at this show.
5. Horses must be kept under control and if not, at the discretion of the judges, they may not be allowed to compete, owner will forfeit entry fees in this case.
6. If the entries are not sufficient to fill them, the committee reserves the right to combine any classes or cancel same.
7. Where a horse is disqualified from showing by the committee, or in case of horses being entered and not exhibited the entrance fees will be forfeited.
8. All jumps are subject to change at the discretion of committee in case of a jump off or for any other reason.
9. In jumping classes horses will be judged according to A. H. S. scale of faults.
10. In the event a horse pulls a shoe during a class he may finish the class or take the gate at the option of his owner or rider. Seven minutes will be granted to replace the shoe.
11. All horses must be serviceably sound. In case of protest on this ground, judges shall have the protested animal examined by the veterinarian provided by the committee. His decision shall be final.
12. The committee reserves the right of declining to receive any entry and return any entry fees before or during the show, without being liable for compensation.
13. The executive committee reserves the right to hold eliminations. When the number of entries in any of the jumping classes warrant, elimination trials may be held. Twelve horses will be selected who will complete the final award, and each horse's score in the elimination trials will be added to his score in the finals, the total of which shall be used to determine the winners.
14. In all jumping classes where performance only counts, the judges may immediately order a horse from the ring when it is apparent that the performance of the horse prohibits it being placed in the ribbons.
15. Riders must be properly attired during all exhibitions.
16. Should any question or dispute arise not provided for in the rules, the same shall be referred to the executive committee, whose decision shall be final.
17. All horses showing in stakes must qualify in at least one other event, in the same division.

News In Brief

Technical Sergeant George F. Kirby U. S. Air Force, has been promoted to master sergeant at Oakland, where he heads the Army and Air Force Recruiting Office. He formerly was stationed at the Cumberland office.

Sergeant Frank August Fogtman, son of Mrs. Edith Kreugh Sweitzer, 10 Ridgeway Terrace, arrived last week in Rio de Janeiro, Brazil as a member of the U. S. Army Section, Joint Brazil-United States Military Commission. A native of Cumberland and a 1933 graduate of Allegany High School, he has been in the Army nearly five years and has served in Panama and the Philippines.

J. Byron Dowling, senior state sanitarian with the Allegany County Health Department, and W. R. E. King and Blaine Robinette, sanitary inspectors with the same unit, have returned from Charlottesville, Va., where they attended a five-state seminar on sanitation.

The Isner and Tallman reunion will be held Sunday at Mingo Park, two miles out the Headsville Road between Fort Ashby and Keyser, W. Va.

Miss Ann Byron Gibson, daughter of Mr. and Mrs. Arthur B. Gibson, Braddock Road, has returned from Alameda, Calif., where she spent two months with her uncle and aunt, Mr. and Mrs. James W. Welsh. She accompanied the latter to California by auto following their visit here in June.

Pfc. Paul N. Mauck, son of Mr. and Mrs. Leonard M. Mauck, 19 South Lee Street, has been reported wounded in action in Korea.

OPS Training Meet To Open Today

A four-day training conference for Office of Price Stabilization enforcement agents will open today at the Maryland district headquarters in Baltimore.

District Enforcement Director Albert A. Levin will conduct the conference. Agents will be briefed on OPS regulations and procedures by the price branch and by legal specialists.

PLAYGROUND QUEEN — Three-year-old Madelyn Basilio smiles from under her new crown shortly after being selected as Miss Mapleside the First at a Farewell Night ceremony Friday at Mapleside Playground. Madelyn is the daughter of Mr. and Mrs. Walter E. Basilio, 126 Mullan Street. Runners-up were Donna Rae Fisher and Wilma Rita Hoffman.

Mapleside Playground Names Queen

Three - year - old Madelyn Basilio was crowned "Miss Mapleside the First" at a Farewell Night ceremony Friday at Mapleside Playground.

Madelyn is the daughter of Mr. and Mrs. Walter E. Basilio of 126 Mullan Street. Runners-up were Donna Rae Fisher and Wilma Rita Hoffman.

Judges were Miss Carlyn Ringler, Miss Virginia Sittig and Arthur Lakin.

The ceremony marked the closing exercise of the playground for the 1951 season.

Balloons, cake and candy were sold by members of the Playground Association, and square dancing followed.

Callers for the square dance were Jack Drummond and Loren E. Morey.

Teter Will Compete In Tractor Test

Gary Teter of Flintstone is expected to leave Thursday to compete the following day with farm boys from most of the state's other 22 counties in the Tractor Operators' Contest in the 4-H program at the Timonium State Fair.

The contest will be one of the regularly scheduled 4-H events to take place between tomorrow and Sunday, September 2, at Timonium.

Young Teter was second in last year's contest and hopes to edge up into the top spot. Winner at Timonium will go to a northeastern regional contest at Springfield, Mass. The second place boy will be sent to the Atlantic Rural Exposition, Richmond, Va., to vie in the southeastern contest. Teter won the county contest at last week's Cumberland Fair.

According to Guy Gienger, University of Maryland agricultural engineer who is in charge of the contest, new tractors will be used and the boys will be given a practice period to acquire the "feel" of the machine. As part of the actual contest, the boys will first have to "service" their tractors by examining the air cleaner, the tires and checking the fuel supply, the oil and the water level.

They must start the engines in a safe and proper manner — scorers will be on hand to observe each boy. If the proper checking and safety measures are not carried out his negligence is counted against him.

As a test of actual driving ability each boy will attach a farm implement to his tractor, line up both implement and tractor and back them down alleys marked by stakes, draw the implement through gates, drive around a shed, then line up the attached implement and back it into the shed, and finally, uncouple the tractor from the implement. Then he will line up his tractor and belt to a blower or hammer mill. Each boy will be timed during his performance on this obstacle course.

Paper Collection Set

Waste paper will be collected today in the area south of Oldtown Road starting at 9 a.m.

NEW TEACHER — James G. Neilson, Jr., South Water Street, Frostburg, will be on the faculty at Allegany High School when classes resume Thursday, September 6. The young teacher is a graduate of Frostburg State Teachers College.

Today Marks Anniversary Of Train Seizure

Army Still Holds Technical Control

The Baltimore and Ohio Railroad and the Western Maryland Railway will observe an anniversary without fanfare at 5 p. m. DST today.

At that hour the first anniversary of the U. S. Army's seizure of these two lines and the nation's other major railroads will be reached.

The Army's technical control of the nation's railroads has been so quiet and orderly that most people probably have even forgotten that it is a fact.

It was 5 p. m. DST, on Sunday, August 27, 1950, that the Army took over control of the railroads to avoid a nation-wide strike. It was the fourth time since 1943 that such an action had been taken by the Federal Government.

Some 300,000 trainmen and conductors had threatened to walk out the morning of August 28, 1950, over a wage-hour dispute unless President Truman should put the railroads under government control.

Roy Barton White, president of the B & O, as Col. White, was placed in charge of all railroads in this section a year ago and still holds this position. Six other railroad presidents were given jurisdiction in other sections of the country. All report to Secretary of the Army Frank Pace.

Although the dispute has not been settled a year later, the railroads still are operating.

Blown Fuse Shuts Off Phone Ringing Power

The ringing power for phones in Cumberland was cut off for several minutes last night by a blown fuse.

Richard E. Harman, manager of the local telephone office, said that the blown fuse was a routine difficulty. He explained that a maintenance man at the central office quickly replaced the fuse. The only persons aware of the difficulty were those few who tried to make calls during the two-minute lull.

Brother, Sister Reunited After 46 Years Separation

Seeing her brother for the first time in 46 years was the pleasant experience of a Cumberland resident last week.

Mollie Baker Reid, 74, of 123 Cumberland Street, and James Baker Clark, 71, become separated when children and while he was passing through Cumberland on vacation was able to locate her through the city police.

When Mrs. Reid was about 12 years old her mother died and the father took the other four members of the family to Baltimore where they were adopted. She remained in Cumberland and is now residing at the home of a son Robert P. Reid, retired assistant chief of the city fire department.

The last time she had heard from Clark was in Atlanta, Ga., where he had been working as a pharmacist. He later moved to Florida and they lost contact with each other. The brother had been on vacation last week and was coming from New York. He realized there would be a possibility of locating his sister in Cumberland, where he had left at the age of eight. With the assistance of police, the two were united.

Mrs. Reid has two other children, Mrs. Mabel Bogler, 313 Paca Street and James Reid, Hyndman. Clark has three children, two married daughters in Texas and a son who resides in Florida. And now that the brother and sister, separated for nearly a half century, know the whereabouts of each other, another reunion is planned at an early date, Mrs. Reid said yesterday.

Weather Forecast
Some cloudiness and rather warm today.

The Cumberland News

Seven Hurt In Area Mishaps
(See Page 10)

VOL. 13—NO. 271 | Associated Press Service—AP Wirephoto | CUMBERLAND, MARYLAND, MONDAY, AUGUST 27, 1951 | International News Service | 10 PAGES—FIVE CENTS

REDS CHARGE NEW U.S. VIOLATIONS

India Will Not Sign Jap Pact

U. S. Rejects Objections, Saying Imperfections Must Be Accepted

WASHINGTON, Aug. 26 (AP) — India refused formally today to attend the San Francisco conference next month or sign the Japanese peace treaty sponsored by the United States and Britain. The action drew a brusquely worded American suggestion that every country has to take what it may consider "imperfections" to get international agreement.

The great South Asian nation raised objections to the draft, related on one hand to Prime Minister Nehru's Asia-for-Asiatics policy, and on the other hand to his bid for a position of "neutrality" in the conflict between Soviet Russia and the West.

India's Logic Questioned

This country responded with a denial of the suggestion that the proposed pact carries "the seeds of another war" in the Far East. The 1,500-word note questioned the logic by which India arrived at simultaneous conclusions that (1) the Ryukyu and Bonin Islands, proposed for U. S. trusteeship, should go back to Japan (2) the Kuriles and South Sakhalin should be confirmed as Russian and (3) Formosa should go to Communist China.

In response to India's argument that the provision for keeping American troops in Japan will look like a condition imposed by a conqueror, the U. S. note said the alternative is to leave Japan defenseless right under the fist of a known aggressor.

High diplomatic officials expressed fear India's turn-down of the bid to the conference starting Sept. 4 would give powerful propaganda ammunition to Russia in its campaign to block signing of the pact.

49 Nations To Attend

A 35-member Soviet delegation, headed by Acting Foreign Minister Andrei Gromyko, has sailed from France en route to the United States to attend the conference. The common belief among diplomats here is that it has the mission of a wrecking crew.

The U. S.-India exchange was made public at the State Department tonight. India's note was dated Aug. 23 and the American response Aug. 25.

A total of 49 countries have made arrangements to attend the conference in San Francisco including Communist Poland and Czechoslovakia. Burma and Yugoslavia have joined India in turning down invitations. Egypt, Syria and Lebanon have not yet indicated whether they will attend.

American officials were disappointed at India's decision and particularly irked at the reasons advanced by the New Delhi government for objecting to the treaty.

Although it plays into Russia's propaganda offensive, these officials expressed belief India's move was not dictated by a desire to aid Moscow in its anti-Western campaign.

Russians Assail Jap Treaty, U. S. Curbs On Trade

Would Make Nippon "American Colony"

MOSCOW, Aug. 26 (AP) — The government newspaper Izvestia today assailed the proposed Japanese peace treaty as an American attempt to set Japan against other Asian peoples and make it into an American colony.

In another long editorial, Izvestia renewed its attack on the United States for cancelling the Soviet-American trade pact of 1937.

This, the paper said, is creating "artificial barriers" between the Soviet and American peoples. It added that annulment of the treaty is proof that declarations of friendship by President Truman and by Congress are empty words designed to mask the real aggressive intentions toward Russia and its people.

Izvestia said the American-sponsored Japanese peace treaty, which will be laid before the San Francisco conference opening Sept. 4, and the proposed Japanese-American military agreement mean "strangulation of the national interests of Japan."

The paper said the treaty was "generous" to the government of Premier Shigeru Yoshida, which it said is "afraid of the Japanese people and therefore prefers to govern the country from behind a palisade of American bayonets." But for the Japanese people as a whole, it said, it means colonial status.

Izvestia said the military agreement will give the United States the right to maintain unlimited forces in Japan, as well as extensive naval bases, and will give American troops free movement throughout Japan.

ROKs Battling To Regain Ridge

U. S. EIGHTH ARMY HEADQUARTERS, Korea, Aug. 27 (Monday)—(INS)—Three thousand North Korean troops took a ridgeline on the east-central front in Korea Sunday but South Korean forces counterattacked and by nightfall were making limited gains.

An Eighth Army communique said that heavy fighting raged all day in the renewed flareup of the "battle of the hills" in the area north of Yanggu.

The Red assault was launched at 2 a. m. by two North Korean companies and the full regiment went on the offensive at dawn.

By mid-morning the Allies had lost most of the ridge.

But in the evening, the South Koreans regained the offensive and the Reds were slowly falling back at nightfall.

Action on the remainder of the fighting front was limited to patrols.

Communist commanders kept up their dogged effort to resupply their front-line troops despite relentless pounding by Allied air and naval arms. On Saturday alone 800 Communist vehicles were destroyed.

Another Billion Cut In Aid Bill Proposed

WASHINGTON, Aug. 26 (AP)—An across-the-board cut of $1,000,000,000 in the $7,535,000,000 foreign aid authorization bill was proposed today by Sen. Ferguson (R-Mich).

At the same time, Sen. George (D-Ga) told reporters he is not satisfied with the $964,000,000 the Senate Foreign Relations and Armed Services Committees slashed out of President Truman's $8,500,000,000 request.

George said he may offer an amendment himself when the bill comes before the Senate early this week, but said he hadn't yet determined the amount.

Fellows Seriously Ill

BANGOR, Me., Aug. 26 (AP) —The name of U. S. Rep. Frank Fellows (R-Me) was placed on the danger list at Eastern Maine General Hospital tonight. His doctor said the congressman is "in very serious condition."

McKeldin Might Run For Vice President

ANNAPOLIS, Md., Aug. 26 (AP) — Back from a whirlwind 10,000 mile guided tour of the West, Maryland's Gov. McKeldin tonight speculated on the nation's political temper and indicated that he might be willing to run for vice president on a Republican ticket.

"If they want a good whistle-stop campaigner for a second place on the ticket, they might look this way," he said in an interview at the governor's mansion.

It was not altogether certain who the governor thought might make a good running mate in the number one position.

NTA Founder Dies

PHILADELPHIA, Aug. 26 (AP) — Dr. Charles James Hatfield, 84, founder of the National Tuberculosis Association, died yesterday at Pennsylvania after a prolonged illness.

"Top Down" Probe Of OSS Slaying Urged

Rep. Cole Assails Pentagon Attitude

WASHINGTON, Aug 26 (AP) — Rep. Cole (R-NY) today called for "a-top-to-bottom" investigation by the House Armed Services Committee of what he termed "the Defense Department's baffling performance in connection with the death of OSS Maj. William V. Holohan.

The Office of Strategic Services was this country's "cloak-and-dagger" outfit for spying and counter intelligence.

Many of its files on Americans who fought behind enemy lines are secret to protect techniques and contacts that might be needed again. But last week the Pentagon lifted the cover on a story about Holohan that rivals the paper-bound whodunits at the corner news stand.

Allegedly Slain By Aides

Maj. Holohan headed a mission that was dropped behind enemy lines in Italy to aid partisans. He was slain by his own American aides, according to a story now told by Italians who are soon to go on trial in Italy as accomplices.

The Americans, Lt. Aldo Icardi, Pittsburgh, and Sgt. Carlo G. Lodolce, Rochester, N. Y., the radio operator, deny the Italians story and Lodolce has repudiated a confession attributed to him.

Cole said in a statement that the first question for the Defense Department to answer is why, as he puts it, it has shown so little interest in pushing the case to a final and complete solution.

Developments "Suppressed"

The second question that the Defense Department must answer, Cole said, is why it suppressed developments for more than a year.

"One of the two Americans charged with the murder by the Defense Department signed a confession on August 3, 1950. Two Italian partisans confessed in March 1950," said Cole.

"Yet the Defense Department concealed the truth until Aug. 15 when an advance copy of True magazine with an expose of the case arrived at the Pentagon."

Police Break Up Stockholm Riot

STOCKHOLM, Sweden, Aug. 26 (AP) — Police swung sabers and clubs in the heart of normally calm Stockholm early today to break up park hangers-on apparently rioting just for the fun of it.

Police reported several persons injured in the large-scale fighting and arrested 16 men and three women. One person had ribs splintered from a saber jab.

About 50 policemen charged repeatedly into a crowd of several thousand and finally broke up the battle after several hours. The fights started soon after midnight.

Crowds have rioted on a smaller scale and without any political motivation for the past six weekends.

The weekend battles started when police raided Berzeli Park, a favorite spot for prostitutes and their men friends. The park lies opposite the Royal Dramatic Theater.

Egypt Rewards Trio Who Swam Channel

CAIRO, Egypt, Aug. 26 (AP) — The Egyptian government today awarded a total of £1,500 ($4,200) to three Egyptians who swam the English Channel Aug. 16.

The awards were the same sums as the prizes offered by the London Daily Mail to winners in its annual channel race. The Egyptians rejected their prizes, declaring that the newspaper had "slandered" King Farouk I of Egypt.

'Muscle Builder' Macfadden 'Chutes Into Hudson River

ALPINE, N. J., Aug. 26 (AP) — Eighty-three-year-old Bernarr Macfadden, the "muscle builder" physical culturist, parachuted from a plane into the Hudson River today, landing safely 20 feet from the New Jersey shore.

Rescuers dragged him from the water into a fishing boat as he boasted:

"I feel like a million."

Next year, he said "I'm going to jump over Niagara Falls."

But his octogenarian antics nearly landed Macfadden into trouble today.

While several thousand persons watched from the opposite Yonkers shore, Macfadden's chute took him within 20 feet of the huge rocks piling the New Jersey bank below the towering Palisades.

Two Yonkers river men and a fireman who were crabbing nearby pulled Macfadden from the water into their boat.

This year he had planned to observe his birthday by parachuting above Niagara Falls and landing in the churning waters below the cataract.

This project was dropped, at least temporarily, because Macfadden said "there was just too darned much red tape between the American and Canadian authorities."

Macfadden said today's jump was made to prove the "safety of parachuting into water" to young airmen in the U. S. armed services.

A Soldier And His Dog Return

Cpl. Donald H. Patton, Green Bay, Wis., walks down the pier with his dog after arriving from Korea aboard the transport Marine Phoenix with 2,848 other veterans. "Mike" Patton's companion for 10 months of war, barks his greeting to the U. S.

Russia, Hungary Reportedly Sign Military Treaty

Calls For Exchange Of Training Units

LONDON, Aug. 26 (AP) — Hungary and Soviet Russia have signed a secret military agreement permitting the Red army to send new units to Hungary for training in addition to maintaining already large Soviet occupation forces, it was reported today.

A refugee who has just reached Western Europe said the agreement was signed at Budapest in early June. His identity cannot be given because his family is still in Hungary, but he had close contacts in the Hungarian Defense Ministry.

He said the agreement was signed by Hungary under orders from Moscow. It calls for the Hungarian army to send complete units to Russia for training and maneuvers with Red army units, and for the Red army to send complete units to Hungary for similar purposes—all at Hungary's expense.

There have been previous reports of a secret Russian-Hungarian agreement permitting Soviet troops to remain in Hungary indefinitely. These reports, also from refugee sources, have said that this agreement was part of a Soviet-Hungarian mutual aid and no-aggression pact, concluded after the signing of the Hungarian peace treaty.

Under the treaty, Soviet troops are supposed to leave Hungary as soon as a treaty of independence is signed with Austria. Russia was permitted to leave troops in Hungary because she claimed the need for protecting supply lines to Soviet occupation troops in Austria.

Berlin Red Police Release Two GIs

BERLIN, Aug. 26 (AP)—Two American soldiers who were seized last night by Communist police in the Soviet sector of Berlin were released tonight unharmed by the Russians after 22 hours detention.

They were Cpl. Robert Lentz, son of Mr. and Mrs. George Lentz, Hamilton, Ohio, and Cpl. Alvin S. Bryson, whose wife and parents, Mr. and Mrs. K. S. Bryson, live at Asheville, N. C.

"We just got off at the wrong bahn (elevated railway) station and the Communist police grabbed us," the soldiers said. "All we wanted was to get a beer in the Russian sector. We were not misbehaving."

Four Who Bailed Out Over Alaska Sought

ANCHORAGE, Alaska, Aug. 26 (AP)—Four persons bailed out of a C-47 airplane when it went into a spin early this morning and searchers immediately began combing the Alaska wilderness for them.

Twenty-eight minutes after the plane went into its spin, the pilot and co-pilot landed it safely at Elmendorf Air Force base. The two crewmen and two passengers, all unidentified, made their jumps between Sheep Mountain and Wasilla. The C-47 was en route from Whitehorse to Elmendorf.

Flying Wing Crash Fatal To Designer

TORRENCE, Calif., Aug. 26 (AP)—The designer and builder of a little experimental aircraft, a rectangular flying wing, crashed to his death in it today.

James P. Martin, 34, took the plane off from the Municipal airport here without authorization, an official said, after several taxi runs on and near the ground.

Three young boys, eyewitnesses, said they saw the craft rise to 100 feet or more, make a right turn, then apparently stall and spin to the ground in an open field.

The plane which Martin had named the "Roadster" was only about 10 feet long and had a wingspread of about 12 feet. It had a 40 horsepower engine and prop in front and a tiny cabin. It was made of sheet aluminum. It had no tail assembly.

Hearst-Davies "Agreement" Is Held Worthless

LOS ANGELES, Aug. 26 (AP) — Special administrators of the estate of William Randolph Hearst declared today that a supposed agreement giving the late publisher's longtime friend, Marion Davies, voting control of Hearst enterprises "has no more effect than if it never existed."

Published reports were that Miss Davies, former actress whose real name is Marion Douras, and Hearst signed an agreement Nov. 5, 1950, under which they were named the only two trustees in a voting trust for the stock of the Hearst Corp., holding company for the enterprises.

The reports said that ownership of their stock in the corporation was pooled for voting purposes and that in the event of the death of either, the other should vote the entire stock for his or her lifetime.

The statement today was given in the name of the two special administrators, Randolph Apperson Hearst, one of Hearst's five sons, and Henry S. Mackay, Jr., personal counsel for the publisher. It said:

"Henry S. Mackey, Jr., and Randolph Apperson Hearst, the special administrators of the estate of William Randolph Hearst, state that they have known about the paper dated Nov. 5, 1950—the so-called agreement referred to in today's newspapers.

"According to the report this paper is supposed to make Miss Marion Douras the sole voting trustee in control of all the Hearst property. This so-called agreement dated Nov. 5, 1950, was never executed and for this and many other reasons has no more effect than if it never existed."

'Flying Triangle' Fails

STANSTED, Eng., Aug. 26 (AP) — An experimental jet plane, the Handley Page Company's "Flying Triangle," broke apart in the air tonight over Stansted airport. Its pilot, J. P. Broomfield, was killed instantly when the shattered craft fell.

Harriman, Tito Agree Strength Insures Peace

U. S. Envoy, Yugoslav Chief Talk 5 Hours

BLED, Yugoslavia, Aug. 26 (AP) — W. Averell Harriman, President Truman's diplomatic troubleshooter, said today that he and Premier Marshal Tito had agreed the surest way to avoid war is to develop military strength in their countries.

Homeward bound after his unsuccessful effort to settle the British-Iranian oil dispute, Harriman expressed his views at a news conference. He had a five-hour talk yesterday with Tito and top-ranking members of the Yugoslav politburo.

Agree On One War Danger

Harriman said that he and Tito were agreed also upon another major point—that "one of the principal dangers of war lies in miscalculation by the Kremlin of reaction of Western countries, especially in the United States, to local aggression."

He expressed hope and belief that the events in Korea may furnish a lesson to Moscow "that practically all the United Nations are opposed to aggression."

Harriman said he and Tito "naturally discussed the Kremlin and its tactics, and Stalin."

"I was struck by the similarity of our views," he said.

He quoted Tito as saying—as he has in several speeches—that an attack upon Yugoslavia could not be localized. Asked whether he agreed, Harriman said: "I did not dispute the statement."

Yugoslavia's Needs Discussed

He said he had talked over with Tito and his top lieutenants Yugoslavia's various needs, both economic and military. He was asked whether Yugoslav officials are satisfied with the amount of military equipment the United States is supplying.

Harriman smiled: "No country is ever satisfied with the amount of military equipment it has."

He declined to say whether the question of Yugoslavia becoming a member of the Atlantic defense system had been raised. He emphasized however, that no conditions on the question of American assistance were involved in the discussions.

'Lung' Parachuted To Ill Korean Vet Aboard Troopship

SAN FRANCISCO, Aug. 26 (AP)—A B-17 bomber successfully parachuted a portable chest respirator today to the aid of a critically-ill Korean war veteran aboard a troopship about 1,000 miles off the California coast.

The respirator, in two parachuted packages, fell in the turbulent waters and was picked up by crew members in lifeboats.

Coast Guard Pilot Lt. Robert L. Lawlis said the homeward-bound transport Aiken Victory identified the stricken soldier as Cpl. James A. Williams, 22, Brooklyn, N. Y.

He said the ship radioed that the 125-pound "lung" was received in good working order, but that Williams' condition was still extremely critical.

Radio messages from the ship last night said Williams had suffered an attack of either polio or meningitis.

Senators Plan To Hit Gamblers In Pocketbooks

Crime Probers Write Blistering Report

WASHINGTON, Aug. 26 (AP) — Senators working on different fronts are aiming heavy blows at overlords and their subjects in the big time gambling world.

The Senate Crime Investigating Committee already has charged that organized gambling is the source of vicious interstate and international crime, including the illegal narcotics traffic.

The committee, headed by Sen. O'Conor (D-Md), is writing another blistering report—its final one—calling for a federal crackdown on underworld figures. The report is expected to contain some pointed comment on certain local law enforcement. It has until midnight Friday to complete it.

Pocketbooks Are Target

On another front, the Senate Finance Committee, using a double-barreled section of the huge new tax bill, is taking careful aim at gamblers' pocketbooks.

This is a section to (a) levy heavy new taxes on the gambler's rich harvest and (b) require him to file detailed tax forms.

The Finance Committee, headed by Sen. George (D-Ga), has held quiet closed door huddles with federal authorities concerning fine points of the section, but is silent on whether it plans even tougher language than the House proposed.

Touchy Subject

The section is a touchy one. The House Ways and Means Committee itself pointed out in an official report that federal taxes on wagering sometimes come under fire on grounds that "Congress "is in effect sanctioning" an underworld activity.

The House committee rejected that argument, however. It declared in a report to the House that "since its inception the federal income tax has applied without distinction to income from illegal as well as legal activities."

Doctors Say New Drug Checks Meningitis

NEW YORK, Aug. 26 (AP) — The antibiotic terramycin brings rapid recoveries from meningitis, two physicians report in the Journal of Pediatrics.

Meningitis is an inflammatory disease of membranes of the brain or spinal cord, or both.

The drug brought complete recovery in 14 cases or cerebro-spinal meningitis, sometimes within six days, said Drs. Archibald L. Hoyne and Emmanuel R. Riff of Cook County Contagious Disease Hospital.

This form of meningitis often is epidemic among children. Until sulfa drugs were developed, about half the victims always died.

Paratrooper Falls To His Death During War Games

FORT BRAGG, N. C., Aug. 26 (AP) —Paratroopers today linked up with the 43rd and 28th Infantry Divisions and prepared a knockout blow against an enemy aggressor which will end the two-week Carolina war games tomorrow.

The U. S. Ninth Air Force dominated the skies as 1,000 paratroopers of the 82nd Airborne Division jumped today to join the 5,000 who jumped yesterday in Exercise Southern Pine, the biggest training maneuver since World War II.

A paratrooper today became the first man to die in combat. It was the 14th death in the games, the other 13 being from non-combat causes.

The dead paratrooper was Pfc. Salvador J. Camarena, 20, Los Angeles. An airborne officer said his life would have been saved by an emergency parachute if he had 25 more feet in which to fall. The reserve 'chute was beginning to open when he struck the ground after a fall of 1,200 feet. He was a mail clerk with the headquarters company of the 82nd Airborne Division and had some undelivered letters in his pocket when he made his plunge.

Lt. Gen. John Hodge, director of the games, said the 43rd and 28th Divisions, which will join Gen. Dwight D. Eisenhower's European defense force in Europe this fall, got "tremendously valuable" field experience.

Report Planes Over Kaesong, Coastal Cities

No Official Reply Made To Ridgway

TOKYO, Monday, Aug. 27 (AP)—Red China accused the United States today of new land and air violations of the neutral Korean truce talk zone and charged that American warplanes flew over the Shanghai area, Tsingtao and other Chinese coastal cities.

Peiping radio said in an English language broadcast, "the frenzied aggressive actions of the American Air Force toward China are obviously in coordination with its murderous actions in Kaesong (the truce talk site).

"It is now still more apparent that the American government deliberately wants to put an end to the peace negotiations with war."

There was no immediate comment from Allied headquarters.

The sudden barrage of charges broadcast by the Peiping radio climaxed a flood of propaganda attacks saying it was "inconceivable" that the Korean armistice talks could be resumed unless the United States revised its "contemptible and savage attitude."

Official Red Reply Awaited

The Reds themselves broke off the talks Aug. 23, but accused the United States of scheming to wreck the armistice effort.

They still, however, had not given any official reply to Gen. Matthew B. Ridgway's message of Saturday. In it he called their earlier series of charges "malicious falsehoods," but expressed willingness to resume the truce talks at any time.

The Peiping radio, which serves as the major Communist mouthpiece, quoted a dispatch from a Chinese Red news agency correspondent in Kaesong as saying 21 American and South Korean "plainclothesmen" Saturday morning invaded the Panmunjom zone near Kaesong and tried to "murder" Red military police. The Red correspondent said they were "repulsed before attaining their objective."

Later the same day, he said, seven American planes flew over Kaesong.

No Attacks Charged

In another dispatch datelined Peiping, the radio said American planes flew over the coastal areas of Shantung, Chekiang and Kiangsu Provinces of the China mainland last Thursday and Saturday.

It detailed several alleged incursions by one to five planes but did not charge any attacks. The flights, it said, were further intended to disrupt the Korean armistice conferences.

The Reds broke off the talks Thursday, they said, because an Allied plane had bombed and strafed Kaesong the night of Aug. 22 in an attempt to "murder" the Red negotiators.

This charge Gen. Ridgway branded a lie and a frameup from the start.

MAJOR LEAGUE ROUNDUP

NATIONAL LEAGUE

Yesterday's Results

St. Louis 12-1, Boston 10-9
Cincinnati 4-0, Philadelphia 2-2
Pittsburgh 12-3, Brooklyn 11-4
(Second 10 innings)
New York 5-5, Chicago 4-1

Standing Of The Teams

	W.	L.	Pct.	GB.
Brooklyn	78	44	.639	——
New York	73	51	.589	6
Boston	60	60	.500	17
Philadelphia	71	63	.492	18
St. Louis	58	60	.492	18
Cincinnati	54	69	.439	24½
Chicago	52	69	.430	25½
Pittsburgh	52	72	.419	27

Today's Games

Pittsburgh at Brooklyn (2, twi-n)
St. Louis at Boston (2, twi-n)
Cincinnati at Philadelphia (2, twi-n)
Chicago at New York (2)

AMERICAN LEAGUE

Yesterday's Results

Boston 5-1, Cleveland 0-2
Chicago 3-6, New York 2-8
Detroit 6, Philadelphia 0
Washington 9-9, St. Louis 3-1

Standing Of The Teams

	W.	L.	Pct.	GB.
Cleveland	79	46	.632	——
New York	78	47	.624	1
Boston	73	50	.593	5
Chicago	68	57	.544	11
Detroit	58	65	.472	20
Washington	52	71	.423	26
Philadelphia	50	76	.397	29½
St. Louis	38	84	.311	39½

Today's Games

Philadelphia at Detroit (n)
Others not scheduled

Thomas Man Killed In Auto Mishap

First Tucker County Road Death Since '49

THOMAS, W. Va. — The first traffic death in Tucker County since 1949 claimed the life of a 33-year-old Thomas man Saturday night about 7 o'clock when the car he was riding crashed on a mountain road between Thomas and Parsons.

According to Sheriff D. E. Crosten, the car in which Norman Thayer, son of Mr. and Mrs. Cecil R. Thayer, was riding ran off the road about three miles from Thomas and after cutting back on the highway and traveling about 50 yards crashed into a concrete abutment. The auto, which was traveling toward Thomas, was demolished.

Two other persons, Mr. and Mrs. William Flanagan, both of Parsons, were badly injured in the same accident. Tucker County Hospital, Parsons, reported yesterday that William Flanagan was still in serious condition. Mrs. Flanagan's condition is not serious but she must remain in the hospital for treatment.

Thayer is survived by his parents, a brother, Stuart Thayer, of Thomas; and two sisters, Mrs. A. N. Haslett, Fairmont, and Mrs. Charles L. Coffman, Baltimore, Md. He was born August 13, 1918, and was a member of Blue Ridge Post No. 22, American Legion of Thomas.

A brother, Pfc. Richard Thayer, died in action in World War II and a sister, Miss Winifred Thayer, a teacher in Thomas High School, died within a few weeks of her soldier-brother.

Thayer is also survived by a number of relatives in Cumberland, Md., Midland, Md., and Keyser.

Sheriff Crosten and Trooper W. B. Snodgrass are investigating.

ATHLETIC FIELD NEARS COMPLETION — Construction of the $60,000 athletic field at Frostburg State Teachers College is nearing completion, with some seeding and grading the only work remaining to be done. This view, taken from the air, shows the quarter-mile track encircling the field, with a straight of way on one side long enough for 100-yard dashes. The athletic field is the first item of modern facilities for the college. The Williams Construction Company, Baltimore, is contractor.

Keyser High's New Principal Ready For Term

Black Served In Clay County

KEYSER, W. Va. — Parker C. Black, former principal of Clay County High School, at Clay, who was appointed to a similar position at Keyser High School by the Mineral County Board of Education, is ready for the opening of the fall term.

Black and his family moved to Keyser several weeks ago, and since his arrival, he has been at the school every day, familiarizing himself with the place and the duties of the office in Keyser. He has already met a number of the teachers.

The new principal will be assisted in his work this year by James Goldsworthy, who was named assistant principal by the board. The two have been together often preparing for the fall term, and expect to have plans fully made before school opens.

Black served 12 years as principal of the Clay County High School prior to which he was principal of Widen High School in the same county, for several years. He is succeeding R. R. Lowe, who, with his wife will teach at Hagerstown, starting the fall term.

A native of Parkersburg, Black holds a bachelor's degree from Fairmont College and received his master's degree from West Virginia University. He is a Rotarian and has been active for many years in West Virginia activities.

STEPS TO BRIDGE — This is the stairway leading from the deck sidewalk of the new Potomac River bridge between McCoole and Keyser, W. Va., to the sidewalk on Keyser's Maple Avenue. The stairway includes 68 steps and four landings. The steps are metal and will provide an outlet for citizens of the North End of Keyser to get to the business area at times when the Main Street railroad crossing will be blocked by trains. Residents say this customarily occurs from four to six times daily and for periods of from 40 minutes to better than an hour. An idea of the height of the bridge can be gained by noting the size of the man and woman on the sidewalk near the steps. These steps now are closed to pedestrian travel as are the ends of the bridge to prevent persons from walking there. Previously the bridge had been open to citizens to walk on the structure so they could see what it is like. However, some persons spoiled this privilege for the general public by tossing objects from the bridge to the street below and by breaking the reenforcement metal for concrete railing posts and throwing them onto roofs and the street. The sidewalk barricade will not be removed until the bridge is ready to be turned over to the public as a thoroughfare.

Paper Workers Seek Pay Hike

LUKE, — The Luke, Covington and Williamsburg locals of the United Paperworkers of America, (CIO) will seek a three cent wage increase from the West Virginia Pulp and Paper Company.

Negotiations will be opened Wednesday, September 25, at the Fort Cumberland Hotel, Cumberland, Harry McGowan, president of the Luke Local, states.

The union was granted a five cent increase last November. The Kraft Company recently gave its employees an eight cent increase and the union seeks the increase to bring wages at the three mills in line.

A general discussion of working conditions in the Luke, Covington and Williamsburg mills will be held with David L. Luke, Jr, president of the company, at Washington on Tuesday, August 28, at 10 a. m. The progress of the company, the union and other matters will be discussed in the interest of good relations between the company and the union.

The presidents of the Luke, Williamsburg and Covington locals will attend as will Harry Sayre, president; Frank Grasso, Secretary-treasurer, and Harry Scott, area director of the International Paperworkers Association.

Methodist Conference Will Open Tuesday In Keyser

MOOREFIELD, W. Va. — The Moorefield District Conference of the Methodist Church opens tomorrow at 9:30 a. m. at Keyser Grace Church. Worship will be conducted by Rev. Lloyd Myers, pastor.

Following the election of a secretary for the day's meeting, a roll call of ministers and members from the churches of the district will be held. Dr. Walter S. Overstreet, conference secretary of education will present the plans for Christian education for the coming year.

Dr. A. C. Brown, director of hospitals and homes of the state will discuss Methodists and child welfare in West Virginia. Rev. W. R. Houck of Charleston, secretary of the pension Funds, Inc., will tell how the veteran preachers of West Virginia are being cared for and Dr. W. J. Scarborough, president of West Virginia Wesleyan College, will speak on the subject, "Young People and Our College."

The highlights of the morning session will be an address by Mrs. Wenona Jett, a missionary to China, at 11.20 a. m. Luncheon will be served by the WSCS of the Keyser church.

At 1:15, Rev. L. A. Steele, pastor of First Church, Keyser, will lead worship. He will be followed by Rev. Fred Oxendale, chairman of the Board of Evangelism, who will tell of the United Evangelistic Mission.

Dr. Ross Linger, district superintendent of the Moorefield District, will speak on the question, "Is the Moorefield District Ready?" Answers will be given by representatives of various departments of the church.

Bill Dryfield of Moorefield, district president of the MYF and first vice president of the Conference MYF will speak on the subject, "Youth Can Help," followed by Mrs. Paul Naylor, Oakland, whose subject will be "Women Can Help," and Jason Wolfard, district lay leader on the subject, "Men Can Help."

At 3 p. m. T. E. Campbell, conference lay leader, will speak on "Prayer and Visitation."

The entire afternoon session will be devoted to the United Evangelistic Mission and its plans. In this program six districts of the Methodist Church will be having a simultaneous preaching and visitation mission with visiting preachers from the Erie, Pittsburgh and West Virginia conferences as guests in each of the 166 churches of Moorefield District and churches in the Lewisburg, Charleston, Huntington, Bluefield and Beckley Districts, Sept. 21-30.

Bible Class Has "Radio Show"

FROSTBURG — A program in the form of a radio show was the feature of the August meeting of the Grace Bible Class of First Methodist Church at the home of Mrs. Anna S. Harden, Morgantown.

A program was presented from an imaginary radio station. "Faith of the Spiritual Network" on "A Manto-God-Hookup," was the theme used.

Those participating were Miss Joann Tomlinson, pianist; Mrs. Helen Walls, soloist; Mrs. Elijah Skidmore, class teacher; Mrs. Virginia Bucklew, news reporter, and Mrs. Anna Kerr, reader.

Following the business meeting, a fellowship sale was held. Mrs. Maude S. Close served as auctioneer. Proceeds of the sale were placed in the fund to be used in erecting a new educational building at the church.

The next meeting will be held at the home of Mrs. Kerr, and will feature a white elephant sale.

Post Installs New Officers

PIEDMONT, W. Va., Aug. 26 — W. I. "Chuck" Braithwaite, Berkeley Springs, commander of the Tenth District of the West Virginia American Legion recently installed the new officers of Kelly-Mansfield Post No. 52.

The new officers include Julis McCabe, commander, who succeeds G. Elmer May; Welton Davis, first vice president; Charles Hartis, second vice president; Louis W. Hicks, adjutant; Samuel W. Widmer, finance officer; T. J. Martin, service officer.

Dr. Robert W. Bess, Americanism officer; G. Elmer May, historian; Wilbur Wagoner, chaplain; Frank M. Price, sergeant at arms, and Kingsley Skidmore, Frank M. Price and Louis W. Hicks, members of the building committee.

A resume of the recent state convention in Charleston was given by the retiring commander. He announced that the membership quota for K-M Post this year has been set at 463.

T. J. Martin, who was presented a wrist watch and $25 Defense Bond at the convention for placing second in the drive for new members, spoke of the convention and stated he also was entertained with a birthday party at the convention.

Mrs. Lottie Dancer, who attended the auxiliary convention, also spoke briefly. Members of the auxiliary were guests at the meeting. Refreshments were served.

Methodists Set Campaign Dates

Significant dates in the Methodist Church's United Evangelistic Mission, to be held September 22 to 30, were announced yesterday by Rev. Howard R. Hall, pastor of the Romney Methodist Church, Romney, W. Va.

The campaign will begin at 7:30 p. m. Saturday, with a Methodist Youth Fellowship rally at Moorefield, W. Va. About 3,000 persons are expected to attend.

On Sunday, September 23, there will be an evangelistic service at the Romney Church at 11 a. m. Visitation will commence at 3:30 p. m. that day.

The program will end at 3:30 p. m. Sunday, September 30, with a mass meeting at Keyser, W. Va.

Couple Wed In Rectory

WESTERNPORT — The wedding of Miss Clara Alice Warnick to Michael Lee Racco, son of Mr. and Mrs. Domenic Racco, Piedmont, has been announced by the bride's aunt, Miss Evelyn Faye Warnick.

Rev. Charles Quinn, assistant pastor of St. Peter's Catholic Church, officiated at the single ring ceremony held in the church rectory.

Miss Donna Welsh, Cumberland, a cousin of the bride, was her maid of honor, and James Racco was his brother's best man.

The bride was attired in a white street-length dress with white accessories and a corsage of pink rosebuds.

Miss Welsh wore an orchid street length dress with which she wore white accessories and a corsage of yellow rosebuds.

They spent their wedding trip in Virginia.

Mrs. Racco is a recent graduate of Bruce High School and Mr. Racco, is a 1950 graduate of Piedmont High School. He is employed at the Baltimore and Ohio Railroad Shops in Keyser, W. Va.

Couple Wed In Frostburg

FROSTBURG—Mr. and Mrs. William Walker, 22 Braddock Street, announce the marriage of their daughter, Miss Lois Jean Walker, to Richard Sluss, son of Mr. and Mrs. Adolph Sluss, Consolidation Village. The marriage was solemnized Thursday night in Salem Evangelical and Reformed Church, Broadway, by Rev. George L. Wehler.

They had as their attendants Miss Jane Sluss, sister of the bridegroom, and Robert Hovatter.

The bride was attired in navy blue with matching hat, and wore a corsage of red rosebuds. The maid of honor wore white, with a corsage of white rosebuds.

Immediately following the ceremon, the couple was entertained at a reception at the bride's home for relatives and friends of both families.

The couple left on a wedding trip to Annapolis and Baltimore.

Frostburg Personals

Mr. and Mrs. Royal Skidmore and two daughters, Roma and Karen, left Saturday to spend a two weeks vacation at their cottage on the South Branch.

Mr. and Mrs. Lester Fresh, Pittsburgh, Pa., were week end visitors with relatives here and in Cumberland.

Mrs. Marion Davies Walker, Somerset, Pa., spent the weekend here with her parents, Mr. and Mrs. Wendling F. Davies, 261 Welsh Hill.

Mrs. Alma McCormick, Welsh Hill, is a patient in Miners Hospital.

Mr. and Mrs. Richard Christopher and daughter, Susan, have moved from 44 West College Avenue to their new home, Braddock Street.

Mrs. Martha Flickinger and Miss Esther Jackson, of the Miners Hospital nursing staff, are vacationing in Mexico.

Mrs. Emma Walker Martens, McCulloh Street, is home after visiting her husband, who is attached to an army camp at Colorado Springs, Colorado.

Pfc. William E. Leake, son of Mr. and Mrs. William D. Leake, Vale Summit, who was home from Korea on a 15 day leave, has been assigned to Fort Knox, Ky.

Grantsville Friends Feted At Corn Fry

GRANTSVILLE — Mr. and Mrs. Sylvan Durst, entertained friends and relatives to a corn and Hamburger Fry at their home recently.

The guests included Mr. and Mrs. Cecil Broadwater, Mr. and Mrs. R. B. Broadwater, Mr. and Mrs. Clarence Suder, Mr. and Mrs. Forest Broadwater, Mr. and Mrs. Russell Smith, Mr. and Mrs. E. K. Stahl, Mrs. C. V. Broadwater, Mr. C. J. Broadwater, Mr. I. W. Broadwater, Donald Broadwater, Donald Bean, Mr. and Mrs. Allen Bender, Miss Betty Stahl, Miss Dolores Broadwater, Misses Betty Jo, Sue and Peggy Durst and Mr. Harry Bowers.

Frostburg Homemakers Will Meet Tuesday

FROSTBURG, Aug. 26 — The Frostburg Homemakers will meet Tuesday at 6:30 p. m. at the Morgan Farm, Carlos. A covered dish supper will be held, and each member is asked to bring a cup, plate, knife, fork and spoon.

Hostesses will be Mrs. James A. Morgan, Mrs. Harry Morgan, Mrs. William Shumaker, Mrs. Myron Lehr, Mrs. Alberta Miller and Mrs. Alice Miller.

Lancaster Family Holds Annual Picnic

MT. SAVAGE — The Lancaster family held its annual picnic recently at New Germany.

Those attending were Mr. and Mrs. Joel Dickey and son, James; Mr. and Mrs. Joseph Dickey and daughter, Judy, of Meyersdale, Pa.; Mr. and Mrs. Raymond Lancaster, Mr. and Mrs. Gilbert Lancaster and sons, Gilbert and Daniel; Mr. and Mrs. Edgar Lancaster and daughters, Patricia and Rosemary; Miss Joan Farrell, Mrs. Ellen Jean Kennedy and children of Mt. Savage; Mr. and Mrs. John Lancaster and sons, Robert and Raymond, and daughter Sharon; Mr. and Mrs. Gerald Lancaster and son, Gerald; Miss Hilda Lancaster, Mr. and Mrs. William Crites and son, James, of LaVale; Mr. and Mrs. Webb Fishell and daughters, Janet and Carol, of Baltimore; Mr. and Mrs. Thomas Smith and children of LaVale, Mrs. Molly Long, of Frostburg; Mrs. Allan Bridges and son, Eugene, of Cumberland.

Lab School To Open Sept. 6

FROSTBURG — Miss Lillian C. Compton, president of Frostburg State Teachers College, has announced that classes for the College Laboratory School will resume Thursday, September 6, at 9 a. m.

The faculty will include First Grade, Miss Irene Condry; Second Grade, Miss Ruth Sherman; Third Grade, Miss Margaret Jones; Fourth Grade, Mrs. Rita Clark; Fifth Grade, Miss Betty Roemmelmeyer, and Sixth Grade, Miss Angela Brady.

Dr. Magdalene Eichert, principal of the Laboratory School during the 1950-51 term, has resigned to accept a position in Montgomery County on the staff of Dr. Edwin Broome, superintendent of schools in that county. Her successor will be announced at a later date.

Tri-Towns Briefs And Personals

Piedmont Chapter No. 925, Women of the Moose, will hold a spaghetti supper Thursday from 5 until 8 p. m. The next meeting of the chapter will be held Tuesday, September 4.

Members of the Trinity Men's Bible Class of Trinity Methodist Church, Piedmont, and their families and friends will hold a basket picnic honoring Mr. and Mrs. Charles E. Hickerson Thursday at 6:30 p. m. at the U.R. K. of P. Camp in Burlington, W. Va. Corn, butter, coffee and soft drinks will be served by the class, but each family is to bring a basket with additional food.

Foster Daniels, Poplar Street, Westernport, returned home from Johns Hopkins Hospital, Baltimore, where he was a patient for two weeks for observation and treatment.

Mr. and Mrs. John F. Daniel have moved from Main Street to Walnut Street, Extended, in Westernport.

Grantsville Personals

Mrs. Mary E. Livengood returned to her home here after attending the National Home Demonstration Council meeting in East Lansing, Mich., on the Michigan State College campus. Mrs. Frances B. Taylor of Alexandria, Va., accompanied her aunt.

Mr. and Mrs. Sylvan Durst have returned from Hagerstown after entering their daughter Miss Sue Durst, into the Medical Secretarial School for the fall term.

Mr. and Mrs. O. T. Thomas, Comanche, Okla., were guests of Mr. and Mrs. Charles G. Bradley.

Dr. and Mrs. J. Stanley Anderson and son Donald, of Universal, Pa., were guests of Mrs. Anderson's mother, Mrs. Lucinda Durst, and brother and sister-in-law Mr. and Mrs. Henry L. Durst.

Harry Huff returned to Bethesda after spending the week-end with his parents Mr. and Mrs. I. L. Huff.

Mr. and Mrs. John Wales and children, John and Karen, of Albia, Iowa, are visiting Mrs. Wales' parents, Mr. and Mrs. Clarence Glotfelty, and her grandmother, Mrs. Etta Kinsinger.

Miss Elizabeth "Betty" Beachy, returned to Washington after spending several days with her mother, Mrs. Eva Bevans Beachy.

Calla Hill 4-H Group Hears Club Week Report

MT. SAVAGE — The Calla Hill 4-H Club met recently at the home of Carol Yutzy.

The girls who attended Club Week at the University of Maryland, College Park gave a report. Nancy Cooly talked on classes and meals, Carol Sweene discussed exhibits and lectures and Carol Yutzy, tribe leader, spoke on tribe meetings and recreation and parties.

Miss Thelma Allin assistant home demonstration agent gave a demonstration on color schemes, using samples of paint, fabrics, pictures and charts.

Mississippi Couple Visits Area Relatives

FROSTBURG—Mrs. William Tyler, Columbus, Miss., has been here for the past 10 days as the guest of Mr. and Mrs. Arthur Taylor, Cumberland, Mr. and Mrs. Joseph Robinson, Frostburg, Mrs. Fred Boden, Lonaconing, Mrs. Rose McMahon, and Mrs. Charles Eagan, Midland, and other relatives in Midland.

Mrs. Tyler is the former Miss Florence Burns of Midland. She and her husband are the managers of the Columbus Country Club. She will visit relatives in Smock, Pa., before returning home.

Keyser's Campaign On Speeders Continues

KEYSER, W. Va., Aug. 26—The city police drive on automobile speeders has improved conditions here, according to Chief of Police Claude Martin.

The campaign was started early in August. Since that time 14 drivers have been arrested and each given the minimum fine of $10.

The police are not giving up the drive, as Mayor Chester J. Compton made it clear that it is to be continued. The offenses have been on South Main, West Piedmont, St. Cloud and South Mineral streets, each of these thoroughfares being long and straight.

Special Services Set For Handicapped

KEYSER, W. Va. — Parents of physically or mentally handicapped boys and girls of school age in Mineral County are urged to get in touch with Superintendent of Schools H. L. Idleman, at the offices of the Board of Education in the Court House in Keyser. Educational advantages can be provided.

This service continues after school age and parents should call on Idleman to get information. They will be referred to the proper division for the service of rehabilitation.

Gets Bronze Star

FROSTBURG — Sgt. Vernon Burkett, 125 Mt. Pleasant Street, has been awarded the Bronze Star Medal for meritorious service in Korea while serving with the 27th Infantry Regiment, a unit of the 25th Division. The awarding of the medal was announced by Major Ira P. Swift, commander of the 25th Infantry Division.

Man Seriously Ill

KEYSER, W. Va.—Paul J. McLaughlin, Franklin, W. Va., a former Potomac State student, is seriously ill in Newton D. Baker Hospital, Martinsburg, Ward 101. He lived, while a student in Keyser, at the home of Mrs. Albert Rice.

Homemakers To Meet

MT. SAVAGE—The Mt. Savage Homemakers Club will meet at the home of Mrs. DeNoma Yutzy, Calla Hill, at 7:30 p. m. Tuesday.

DEATHS and FUNERALS

WINTERS INFANT

BLOOMINGTON—A funeral service for Calvin Hetzell Winters, Jr., nine-day-old son of Mr. and Mrs. Calvin H. Winters, who died Friday evening in Potomac Valley Hospital, Keyser, W. Va., was held yesterday afternoon at Boal Funeral Home, Westernport. Rev. J. E. Dettra, pastor of Westernport Church of the Brethren, officiated, and burial was in Philos Cemetery, Westernport.

Besides his parents, he is survived by twin sisters, Marlene Sue and Darlene Kaye Winters.

BLUME FUNERAL

A funeral service for Elmer Ellisworth Blume, 83, of 330 Bedford Street, who died Friday in Allegany Hospital, was conducted yesterday at Kight Funeral Home by Rev. W. Randolph Keefe, pastor of Grace Baptist Church. Interment was in Bedford, Pa., Cemetery.

Pallbearers were Clayton Blume, Ronnie Blume, Oswald Beal, Windell Beal, Thomas Lippold and James Shipe.

MRS. CLIFFORD McKELVEY

HYNDMAN, Pa. — Mrs. Clara McKelvey, 68, widow of Clifford McKelvey, died Friday at Daytona Beach, Fla.

A native of Bedford Valley, Pa., she was born August 28, 1883, a daughter of the late John and Laura Clites Shoup.

Surviving are one brother, Russell Shoup, Hyndman, and two sisters, Mrs. Mary Kemp, Chicago, and Mrs. Earl Shaffer, Hyndman.

The body will arrive at Ziegler Funeral Home Wednesday.

MILLER BURIAL

A funeral service for William Vernon Miller, 73, of Williams Road, who died Thursday in Memorial Hospital, was conducted yesterday from Hafer Funeral Home by Rev. George E. Baughman. Interment was in Palo Alto Cemetery near Ellerslie.

Pallbearers were Harry C. Johnson, Carl Dickerhoof, Marshall Wilson, John Robinson, James Snider and David Johnson.

STOKES FUNERAL

A funeral service for Charles "Heck" Stokes, 80, of 204 Washington Street, who died Thursday in Allegany Hospital, was conducted yesterday at Kight Funeral Home by Rev. Thomas H. Wood, pastor of Ebenezer Baptist Church. Burial was in Rose Hill cemetery.

Pallbearers were Walter E. Edwards, David Gaiter, Lester Frazier, Marcellus Lewis, Frank Page, John Gilmore, William L. Harris and Walter Lowe.

Honorary pallbearers were Charles Green, Clarence Smith, George Brown, Mose Taylor, Albert Lewis, Henry Lee, Ulysses Bromery and Eph Lindsay.

MRS. JAMES W. ANDREWS

Mrs. Sallie Tunstall Andrews, 73, of 309 Laing Avenue, widow of the late James W. Andrews, died yesterday morning in Memorial Hospital where she had been a patient for eight days. She had been ill for the past 18 months.

A native of Jetersville, Va., she was a daughter of the late George and Anne Rowlett Tunstall. She held membership in Trinity Methodist Church, was a former choir member, and a member of McKinley Chapter No. 12, Order of Eastern Star. Mrs. Andrews had resided here for the past 36 years.

Surviving are three sons, James E. Andrews, and Thomas A. Andrews, both this city, and Floyd B. Andrews, Plainfield, N. J.; two daughters, Mrs. J. Powers Pullen, Danville, Va., and Mrs. Hugh L. Kline, this city; 11 grandchildren and three great grandchildren.

A funeral service will be conducted tomorrow at 3 p. m. in Trinity Methodist Church by Rev. Clarence L. Beard, pastor, and Rev. S. R. Neel. The body will be sent to Petersburg, Va. Wednesday for interment in Blandsford Cemetery.

The body is at Kight Funeral Home where McKinley Chapter No. 12, Order of Eastern Star will conduct services today at 8 p. m.

BRANT FUNERAL

Services for Mrs. Minnie Brant, 61, who died Thursday at the residence of her daughter, Mrs. Charles Kemple, Dayton, Ohio, were held Saturday afternoon at the Stein Funeral Home with Rev. M. A. Keesecker, pastor of Kingsley Methodist Church, officiating. Interment was in Rose Hill Cemetery.

Pallbearers were Richard and Harley Brant, Charles Kimble, Lloyd A. Brant, Jr., Donald McCleaf, Sr., and Raymond Hymright.

FAY INFANT

The infant daughter of Mr. and Mrs. Richard D. Fay, 144 Independence Street, died Friday night in Memorial Hospital where she was born August 13.

Services were held Saturday afternoon at the Hafer Funeral Home, Rev. G. A. Wagner, pastor of Trinity Lutheran Church, officiated with interment in the church cemetery.

In addition to the parents, she is survived by a sister, Carol Jean Fay, and her maternal grandmother, Mrs. Caroline Dreyer, city.

MRS. CYNTHIA RIGGLEMAN

PETERSBURG, W. Va. — Mrs. Cynthia Susan Riggleman, 82, Cabin, died Friday night at Rockingham Memorial Hospital, Harrisonburg, Va.

A daughter of the late Reuben and Elizabeth Kesner, she is survived by two daughters, Mrs. Carrie Harman, of Kline, and Mrs. Myrtle Mongold, Dorcas, and two sons George W. Riggleman, Rough Run, and J. R. Riggleman, Petersburg

Services will be held today at 10:30 a. m. from Church of the Brethren with Rev. J. E. Whitacre, pastor, officiating. Burial will be in Kline Cemetery. The body is at the Thrush Funeral Home here.

PATTERSON SERVICES

FROSTBURG—Services for Gary Lee Patterson, two-month-old son of Mr. and Mrs. James S. Patterson, Carlos, who died Wednesday afternoon in Memorial Hospital, Cumberland, were held Friday at the residence with Rev. Louis Emerick, pastor of the Midland Methodist Church, officiating. Burial was in Frostburg Memorial Park.

Pallbearers were George Winters, Dale Wade, Melvin Filer and Daniel Richards.

KIGHT RITES

Rites for Howard Russell Kight, 79, of 158 Main Street, Ridgeley, who died Thursday in Memorial Hospital, were conducted Saturday afternoon from the George Funeral Home by Rev. J. E. McDonald, pastor of Calvary Methodist Church, Ridgeley.

Ohr Lodge No. 131, A. F. and A. M., held services at the grave in Rose Hill Cemetery. Officiating were Arthur E. Shafer, worshipful master; Albert Kalbaugh, senior warden; Sidney H. Storer, junior warden; Frank P. Keyser, secretary; William J. Hart, senior deacon; Harry M. Feller, junior deacon; Herman Koegel, senior steward; John I. Spiker, junior steward; Virgil T. Wolford, tyler, and Harry B. Simpson, chaplain.

Pallbearers were Earl L. Moore, Albert L. Marple, Frank Weakley, Charles Shephard, J. Louis Shafferman and Oscar J. Nash.

FISHER BURIAL

LONACONING — Mrs. Hattie Fisher, 74, widow of William D. Fisher, who died August 19, was buried Wednesday in Frostburg Memorial Park. Services at the home were in charge of Rev. Joseph W. Young, pastor of First Methodist Church, and Rev. Louis L. Emerick, pastor of Midland Methodist Church.

Pallbearers were Andrew S. Dick, Lindley P. Nichols, James D. Love, John R. McPartland, Robert Robertson and Charles M. Smith.

Frostburg Auto Co.
"The House of Courtesy"
Dodge-Plymouth Dealer
Dodge Job-Rated Trucks
24 Hour Wrecker Service
We Never Close
114 W. Main St.
Frostburg

BULLDOZER For Hire
Foundation Excavating
Grading
Back Filling
Noah R. Hendly
Route 1, Carlos, Box 80
FROSTBURG PHONE 701-W-4
Call Between 8 a. m. and 12 Noon

We Clean To Please
SERVICE
• Fast
• Courteous
• Efficient
DEIST CLEANERS
51 East Main
Phone 303 Frostburg

Have Your Cabinet Covered with "FORMICA"
Cabinet Making
Floor Sanding
Diehl's Cabinet Shop
Phone Fbg. 677-M or 620

Children's Portraits With Our New Photogenic Speed Lights
• No Heat •
• No Glare •
Ward's Studio
19 Broadway
PHONE 767
FOR APPOINTMENT

Double Dwelling for Sale. 263 W. Mechanic Street, Frostburg. Adv.—Times-News Aug. 22-23-24

Mon. • Tues. PALACE Mat. — 1:30 Nite — 7 & 9
WALT DISNEY'S MOST WONDERFUL OF ALL!
ALICE in WONDERLAND
COLOR BY TECHNICOLOR
DISTRIBUTED BY RKO RADIO PICTURES
ALL CHILDREN MUST HAVE TICKETS
Last Day LYRIC Nite Only
DOUBLE FEATURE
TOM NEAL - WENDY WALDRON
PARAMOUNT PRESENTS BARBARA STANWYCK · WENDELL COREY · WALTER HUSTON in THE FURIES A HAL WALLIS PRODUCTION
NAVY BOUND
A MONOGRAM PICTURE

1,500 Attend City's Third Annual Fishing Rodeo At Oldtown Pond

Boy, Girl, 13, Take Top Prizes

Cumberland's annual Fishing Rodeo was held Saturday afternoon at the Battie Mixon Fishing Hole on the C. and O. canal near Oldtown with over 1,500 children and adults watching the youthful anglers vie for prizes.

The two top prizes were won by Leyton Stott, 13-year-old Frostburg boy who caught the heaviest fish and Toby N. Morrissey, 13-year-old girl representing the North Centre Street Playground. Stott hooked a 13 and one-fourth inch bass weighing one pound, seven ounces while the Morrissey girl caught a 14 and one-half inch pike. The Stott boy won a complete fishing kit donated by the Better Fishing, Inc., organization and the Cumberland Outdoor Club trophy. The Morrissey girl won a complete fishing kit from Better Fishing, Inc.

Other winners were Kenneth Zimmerman, 8-year-old Oldtown boy, who caught an 11 inch pike. He won a rod and reel donated by the Cumberland Outdoor Club.

Louise Davis, 12-year-old Cumberland girl, won the Hauger Jewelry Store award for catching a nine and three-fourths inch bass.

Leroy Long, 13-year-old Wiley Ford boy, won a reel donated by the Wilson Hardware Store for catching a nine inch bass.

Paul Brown, eight-year-old local boy, won the Bolinger award for hooking a seven inch sunfish.

Lynn Van Gosen, 10-year-old local lad, won the Hills Toy Store award for catching a seven inch perch.

Barbara Hudson, seven-year-old local lassie, won a rod donated by Hills Toy Store for hooking a seven inch perch.

Dick Wilson, this city, won a fishing kit donated by the Sports Shop for hooking a seven and seven-eights inch bass.

Teddy Keyser, of Oldtown, won an axe donated by the Oldtown Sportsmen's Club for catching a seven and one-fourth inch bluegill.

Donald Kerr, seven-year-old Mt. Savage boy, won the Vince Green award for catching a nine-inch catfish.

Eugene Shaw, 10, of Oldtown, won an award by Vince Green for catching a nine inch catfish.

Kathleen Gellner, of LaVale, won the S. T. Little Jewelry Store award for catching the first fish in the contest.

Ray Malcolm, nine-year-old local boy, won the N. and S. Grocery Store award for catching the smallest fish, a two and three-fourths inch bluegill.

Ronald Jewell, 13, this city, won the Schwarzenbach award for catching a six and seven-eighths inch bluegill.

Rita Melvin, 12-year-old local girl, won the Lewis Brothers award for catching a six and one-half inch bluegill.

John Melvin, 10, this city, won the Kaplon Store award for catching a six and three-fourths inch bluegill.

Garrett Minke, 11, this city, won the Alan Grocery Store award by hooking a six and one-half inch sunfish.

Kenneth Davis, 11, of Oldtown, won the Oldtown VFW award by catching a five and three-fourths inch sunfish.

Robert Sullivan, this city, won the Oldtown WSCS award by hooking a five and one-half inch sunfish.

After the fishing contest was over a ball game between the Rotary and Jaycees teams of the Cumberland Hot Stove League was held.

Finan Named To Legion Post

Thomas B. Finan, this city, was elected judge advocate of the Maryland Department, American Legion, Saturday at the state convention in Baltimore.

Edward P. Kahl, of Oakland, was elected vice commander of the Mountain District of the Legion. Finan is currently commander of Fort Cumberland Post No. 13, American Legion.

Benjamin L. Wolfson, a Legionnaire for 20 years, was elected state commander.

Wolfson, a 56-year-old Baltimore attorney, defeated J. Nelson Tribby of Baltimore, 619 to 286, in orderly and uneventful balloting.

The election climaxed the final business session of the department's four-day convention.

Paul B. Milburn, of Baltimore was named treasurer, the Rev. Kenneth C. Buker, pastor of the Cheverly Christian Church, Prince Georges County, chaplain; Lawrence Mummert, Clear Spring, Washington county, historian, and Raymond N. Pollock, Sr., Baltimore, sergeant-at-arms.

The convention voted down a proposed constitutional amendment to give an equal vote to all posts in the election of area commanders. Each post now casts a vote for area commanders in proportion to the size of its membership.

Vandalism Case Hearing Set

Defense attorneys for four Westernport youths charged with a series of fires, explosions and other acts of vandalism on mining property said that Tuesday, September 4, has been tentatively set as the date for a hearing in the cases.

The attorneys also said they would ask that the cases be heard before a jury. This brings up the question of a jury panel. Court attaches say the panel of petit jurors from the last term of court will likely be recalled.

The four accused youths are to be tried on information presented to the court by State's Attorney Paul M. Fletcher. The defense lawyers had asked that this procedure be followed.

Associate Judge George Henderson will preside at the hearings due to Associate Judge Morgan C. Harris being disqualified as his brother Lewis Harris, is one of the property owners whose places were damaged during the various incidents of the past year or so.

Robert Shelley Takes Degree At W. V. U.

Robert E. Shelley, 25, son of Mr. and Mrs. Theodore C. Shelley, 430 Grand Avenue, received his bachelor of science degree in mechanical engineering from West Virginia University Friday. An Army Air Force veteran, he was a member of Pi Tau Sigma, National Honorary Mechanical Engineering Fraternity. Shelley is employed as an engineer with Fairchild Corporation in Hagerstown. He is a graduate of Fort Hill High School.

The Old Second Guesser

By JOHN N. WHEELER

The Hard-Luck Baroness

Charles Lindberg was the first to fly the Atlantic alone from New York to Paris nonstop in 1927. A couple of Englishmen had previously taken a short cut from Labrador or Newfoundland to Ireland. Then everybody got into the act. Admiral Byrd tried it, and, if it hadn't been for Bernt Balchen setting the ship down on the beach on the fringe of France, would never have made it. Phil Payne, managing editor of the New York Mirror, at the last minute jumped aboard the Old Glory, heading for Rome, and nothing further was heard of the plane or crew.

John Wheeler

The next year it became co-educational, and the first woman to make it, according to my recollection, was Amelia Earhart, before she studied flying, herself, and became a first-class pilot in her own right. She was irritated because some ungallant correspondent reported she rode along "like a sack of potatoes" which would get just as wet as the guy steering the craft if it fell into the drink. She was later lost without a trace on an attempted flight around the world.

The Big Brass of the New York Times foregather in a private lunch room in the air-conditioned building every day and usually have a distinguished guest whose brain they try to pick. Occasionally I have been invited to come along as a kabitzer, and this happened one noon when women got into the act of flying the Atlantic. I was introduced to a beautiful Swedish lady named Baroness von Blixen Finecke, who expected to take off as a lone passenger in a few days in an attempt to cross the ocean without touching it to her homeland. The reason for my presence was to discuss the purchase of the story of her experiences. I did a double take and thought she should be starred by Ziegfield instead of risking her pretty neck in such a hazardous undertaking.

"Why," I asked, "do you want to try this? Leave it to some homelier woman."

She smiled.

"Do you really wish to know?" she asked.

"I suppose it is the publicity," I replied, "but you tell me."

"All right, I will," she said. "My husband is a big-game hunter in Africa, and he takes out groups to chase lions, tigers, and elephants. Ernest Hemingway made one safari with him. I am so damned bored listening to all the chatter around our place about the animals slain and the boasting of the suckers I thought I would try something else.' As you can judge, she spoke excellent English.

I questioned her no further, for I agreed with her. In fact I have been reading a newspaper series recently by an intrepid Nimrod which made me seek a remedy for nausea that I was afraid might develop into chronic stomach ulcers. The trouble is the "sportsman" with a white hunter at his elbow always survives to write of his narrow escapes and show his pictures. It reminds me of a remark Bruce Barton made when we returned from Europe after an extended tour. He called up almost as soon as we docked and said.

"Esther and I want to come to see you tonight, before you get a chance to develop your pictures."

To return to our heroine, she went to dinner with me one night so we could complete the details of the deal, and we visited the Stork Club where we met James Mollison, the English pilot who would fly the Atlantic in a dinner coat at the drop of a champagne glass and once did. Bugs Baer, always interested in beauty and aviation in the order named, joined us. I explained the purpose of the meeting, and he was so impressed by her he remarked,

"Why dont' you change the routine and fly the Atlantic upside down?"

Actually he didn't believe she had any intention of trying it, and, as it turned out, she didn't take off, for the pilot, the cad, sneaked away one morning and left her, claiming he was afraid to carry the extra weight, although she didn't weigh more than 115 pounds soaking wet, if I am any judge. He fell into the ocean about 18 miles off the coast of Ireland having run out of gasoline and was pulled out by some fishermen.

So the Baroness was left on the beach, and became very sad. She finally went home and I had a cable she was planning a trip around the world in a racing car, offering reports of her adventures on the road. The next I heard she was killed in an accident in Iraq. She should have gone to Hollywood, gotten a job in the movies, and married Ali Khan.

(Released by The Bell Syndicate, Inc.)

A total of 4,719 reported lynchings occurred in the United States in the period 1882-1948, two of them in the latter year.

When you wash a yarn duster, put only the head of the duster in warm soapy water. Squeeze suds through the strands with your fingers until all dirt is out. Rinse, press as much water out of th yarn as possible, shake vigorously, and hang up to dry.

Freezing does not affect the wholesomeness of canned foods.

New Madrid, Mo., was settled by French fur traders in 1783.

BRING YOUR FILM WORK to be developed to RAND'S
24 HOUR SERVICE
We Sell Film of All Kinds
RAND'S
Cor. Baltimore and Centre Sts.

NEED MONEY QUICK?

Check this Better LOAN PLAN

FOR BILLS	Cash	Pay Monthly
REPAIRS	$250	18.18
EXPENSES	$125	9.09
TAXES	$ 75	5.45

Quick, Private Service
MILLENSON CO.
106 S. Liberty St. Phone 847
Irving Millenson, Mgr.

PROTECT WHAT YOU HAVE
Buy This Package!
Auto owners can buy complete insurance protection in one package, which contains Bodily Injury Liability, Property Damage, Comprehensive Physical Damage, Collision or Upset, Medical Payments Coverage! Let us tell you about it.
We reward the safe driver with merit credit if no accidents occur during the policy year.
BARNES & BARNARD
INSURANCE AND REAL ESTATE
CLARK-KEATING BLDG PHONE 25

8 Hour Cleaning Service at no extra charge
Also waterproofing, and mothproofing available.
SOUTH END CLEANERS
219 Virginia Ave. Phone 3248
branch store

Write Your Own Checks As You Need Them Open A
Special Checking Account
YOU BUY 15 CHECKS FOR 1.00
No Charge for Deposits
No Minimum Balance Required
The Commercial Savings Bank
City Hall Sq. — Cumberland, Md.
Member Fed. Deposit Insurance Corp.

They all agree...
For a prompt cash loan
phone or visit HFC
If you need money, find out for yourself what these folks have discovered . . . that HFC—Household Finance Corporation—gives you everything you want in fast, dependable money service.
Fast action. No matter who you are or where you work, you can borrow $20 to $1000 here, without endorsers or guarantors.
Cash for any good purpose. Car repairs . . . vacation expenses . . . medical or dental bills . . . taxes . . . fuel. Emergencies of all kinds.
Sensible repayment plans. At HFC you repay your loan in monthly instalments especially arranged to fit your income. Take 6, 12, 15 or more months to repay, depending on the purpose of your loan. For a prompt, businesslike cash loan, call HFC today!
Remember, more working men and women borrow from HFC than any other consumer finance company. So borrow wisely. Borrow from HFC.
It is not necessary for you to buy life, health or accident insurance to get a loan here. Loans above $300 made under the Industrial Finance Law.
HFC HOUSEHOLD FINANCE Corporation
12 South Centre St., S. E. Cor. Baltimore
2nd Floor—PHONE: 5200—Cumberland
Loans Made to Residents of Nearby Towns

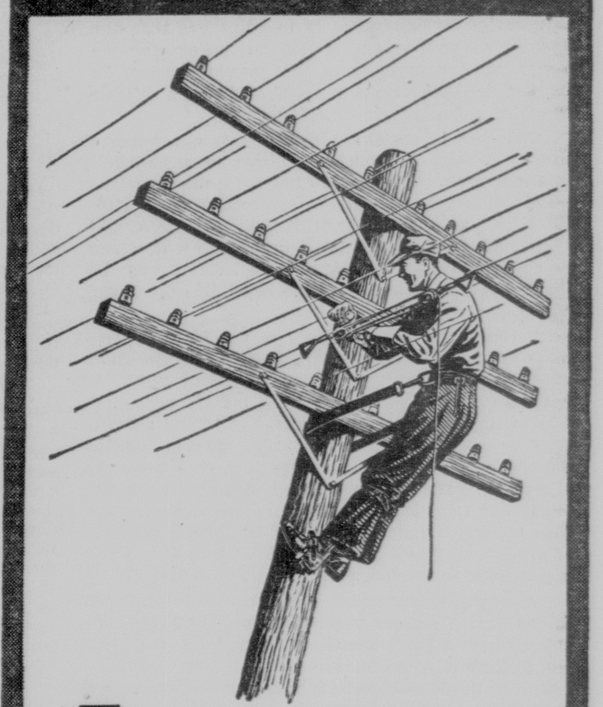
"I've got a date..."

Can You FACE IT

The high cost of home washday . . . in terms of time lost, energy waster!
Hours spent over washing machine and ironing board don't improve your looks OR your disposition, Mrs. Housewife! And think of the TIME you waste. Why not turn that annoying job over to us . . . and do the things you WANT to do? We'll save you time, money and energy.
FOR A GOOD BUY . . . TRY FLUFF-DRY!
FLUFF DRY WASH
10 POUNDS FOR ONLY $1.45
(each additional pound . . . 11c)
All bed and table linen is returned ironed, ready for use. The wearing apparel is fluff-dried and folded, ready for light home touch-up. Many pieces require no ironing.
CRYSTAL Laundry Co
PHONE 936
DRY CLEANING RUG CLEANING
FUR STORAGE

SAVE! SAVE! SAVE! SAVE! SAVE! SAVE! SAVE! SAVE! SAVE! SAVE!
WOLF'S Are Closing-Out the Entire Stock of Their First Floor Drapery and Curtain Department . . . Savings Galore for YOU!
WOLF FURNITURE COMPANY
42-46 Baltimore St. — Phone 70 for Evening Appointment — Open Monday 9
Just Say "CHARGE IT"
PLASTIC DRAPES and COTTAGE SETS
VALUES TO $2.98
79c
Money-Saving Feature
3 Large Wooly Blankets
PLUS
A Large Plastic Blanket Bag with Zipper Closure
$14.98
Spectacular Savings! SOME ITEMS REDUCED 50%
Fieldcrest 72x99" SHEETS
REG. $3.98
$2.69
DRESSER and VANITY SCARFS
REG. $1.19
2 for $1.00
NO CHARGE FOR CREDIT!
Special Purchase of Famous Make Plastic Window Shades
59c each
KIRCO CURTAIN RODS
SINGLE 29c
DOUBLE 49c
GEM TRAVERSE RODS $1.59
Plastic Drapery MATERIAL
19c yd.
Scranton Lace Curtains
78" wide ..... pr. 98c
Duck Feather Pillows
90% Feathers—10% Down
$9.95
Rag Rug Runners
84" LONG
$2.98
27" x 48" Rag Rugs
RED, GREEN, BLUE, BROWN
REG. $1.49
89c
SAVE! SAVE! SAVE! SAVE! SAVE! SAVE! SAVE! SAVE! SAVE! SAVE! SAVE!

There's more to giving good telephone service than working high on a pole or manning a switchboard. Good telephone service goes much deeper than that. It's a *spirit*, a tradition.
The people who make telephone service good are well-trained, efficient, conscientious employees. But more than that, they are alert, active citizens, good people to have around in times like these.
Telephone people have always given of their time and talents in community affairs and in church work. Today, because of their special training, they are busy with the problems of Civil Defense, instructing in first aid, serving in air-raid warning centers.
Yes, telephone people "have a date"—wherever there's a citizen's job to be done.
Good telephone service, good telephone people—the nation can be thankful for both.
The Chesapeake & Potomac Telephone Company of Baltimore City
Few things give you so much for so little as your telephone

The Cumberland News

Published daily, except Sunday, 7-9 S. Mechanic St., Cumberland, Maryland, by The Times & Alleganian Company.

Entered as second class mail matter at Cumberland, Maryland, under the act of March 3, 1879.

A. T. BRUST, JR., Managing Editor

Member of The Audit Bureau of Circulation.

Member of The Associated Press.

Subscription rates by Carriers

30c per week .05c single copy

Mail Subscription rates upon application.

The Cumberland News assumes no financial responsibility for typographical errors in advertisements, but will reprint that part of an advertisement in which the typographical error occurs. Errors must be reported at once.

Monday Morning, August 27, 1951

Farouk And A Free Press

The treatment in the U.S. press of King Farouk of Egypt may inspire an official protest from the government of that country. Life magazine has been banned in Egypt since April, 1950, because of its coverage of Farouk's activities. Time and Newsweek were removed from pubic sale in the Anglo-Egyptian Sudan area in January of that year as the result of stories about the King's romance with 16-year-old Marriman Sadek.

About all that the State Department can do after receiving protests on U. S. press coverage of the activities of foreign rulers is to point out that the Washington government is not responsible for the quality nor the purposes of the American press. In the past the Department has indicated that a suitable means of redress might be suit for libel.

This was true as long as 160 years ago, when a prosecutor said of Cobbett, publisher of a Philadelphia newspaper, in 1791: "He has ransacked our language for terms of unsatisfactory reputation and for the basest accusations against every ruler and distinguished character in France and Spain with whom we chance to have any intercourse . . . in brief, he braves his recognizance and the law." But the grand jury refused to indict.

Perhaps the best statement of the State Department position is recorded in a letter from the Chief of Western European Affairs to Poland in 1933: "It is always a cause for regret when private publishers print articles which may be offensive to the government or people of a friendly nation, but the publication of articles containing allegations or expressions of opinion, however unwarranted they may be, is not under our Constitution subject to executive control. This applies to articles reflecting on the Government of the United States or its officials as well as to those which refer to foreign governments or officials."

A proposed Convention of Freedom of Information in the United Nations would bar from the press anything which a government considers likely to "injure the feelings of a national of a state." Carroll Binder, editor of the Minneapolis Tribune editorial page and U. S. delegate to the committee drafting the proposed treaty, has consistently fought its restrictive terms.

Opposing a "considerable section of the American press" which proposes non-participation in further UN debate on the subject, Binder argues for full support internationally of the American view: "A nation which believes in its free institutions and is determined to preserve them must put up a fight for them whenever they are under attack."

American newspapers and magazines have been censored or withdrawn from sale for printing the facts of the romance between Mrs. Wallis W. Simpson and the then King of England, for opinion and reportage on the governments of Hitler's Germany, Mussolini's Italy, Stalin's Russia, and Peron's Argentina. Whenever formal protest has been made, the State Department has replied that this government is not responsible for its press. In 1937 the State Department had to inform the government of Germany that remarks of Mayor La Guardia of New York should not be interpreted as setting forth the "attitude" of the U. S. government.

The RFC's Slimy Trail

Upon reading both the majority and minority reports of the investigation into the affairs of the Reconstruction Finance Corporation, most persons will wonder why the Democratic members tried so hard to keep the Republicans from making public their own findings. Nor will they discover much excuse for Chairman Fulbright's postscript in which regrets are expressed that the minority statement has to be "printed at public expense."

The two reports, while using different language, are as one in voicing the conclusion that the RFC had fallen prey to "an influence ring with White House contacts." Both say the charges, which President Truman called "asinine," were fully substantiated. Both find it was an "accepted practice" among borrowers to seek entree to the RFC by means of a Democratic National Committee introduction.

What causes Mr. Fulbright to call the minority report "scurrilous" is undoubtedly the direct personal reference made therein to the President and Chairman Boyle of the Democratic National Committee.

These two leaders, the Republicans declare, have "transferred Pendergast politics to the national level" and as a result of their activities morality in government "had declined to the lowest ebb in the nation's history."

If it is this interpretation of affairs to which the majority members object, they are unduly sensitive and altogether too anxious to protect Mr. Truman's reputation. Those Americans who are concerned by revelations of the Administration's standards of ethics will not consider the minority report "scurrilous" or or even immoderate.

Unclean Hands At Yalta

The eight Republican MacArthur investigators who term Yalta a "great tragedy" are right. The secret protocol on China is an ugly chapter in American diplomatic history. It was at Yalta that the United States sacrificed principle for expediency, and this shameful fact should not be overlooked in the controversy over whether (or by whom) the U. S. was betrayed.

In the Atlantic Charter, later adhered to in principle by Russia, the signatories agreed to seek no territorial aggrandizement from the war. Yalta violated that by giving Russia the other half of Sakhalin Island and the Kuriles. A promise publicly made to the people of the world was secretly violated.

In the Cairo declaration, moreover, Roosevelt and Churchill had proposed complete restoration of Chinese sovereignty over Manchuria. But at Yalta they also dishonored that promise by giving Russia special privileges in Manchuria, including what amounted to half ownership of two railroads. This act was also a betrayal of America's traditional Open Door policy.

That this deal gave away the territorial rights of this country's ally, China, without China's knowledge or consent is another of its shocking aspects. The Yalta protocol stated that Roosevelt would undertake to make Chiang give Russia what FDR promised. This is not the sort of role in the world that is consistent either with American principles or the national interest.

The world picture might be no less dark today if Roosevelt had made no such deal at Yalta, but American hands would be cleaner.

How To Keep Well

By DR. T. R. VAN DELLEN

To the limit of space, questions pertaining to the prevention of disease will be answered. Personal replies will be made under proper limitations, when return stamped envelope is enclosed. Dr. Van Dellen will not make diagnosis or prescribe for individual diseases.

Living With Our Viruses

Influenza and polio viruses have been battling man for centuries. These microorganisms have dealt many lethal blows and have been responsible for numerous fearful epidemics. However, they never have fought an all-out war against humans because in such a conflict the organisms would perish also if they killed off their meal ticket.

Nature has not made the battle as one-sided as it may seem. The human race is endowed with a unique protective device known as "immunity." The more we are bombarded by viruses, the more calloused we become. Whenever a parasite lives with us long enough this defensive mechanism goes into operation and the process may be likened to the adage, "familiarity breeds contempt." Both the parasite and the human host sign a truce whereby the germs are permitted to survive if they keep their place and cause a minimum of trouble. The common cold is somewhat of an exception because the immunity produced by one bout with the virus is so short-lived.

In the old yellow fever days in the West Indies the natives appeared unaffected by this malady. They were bitten by mosquitoes and undoubtedly were infected with the yellow fever virus, yet the diesase never assumed serious proportions among the inhabitants. But when the Europeans arrived the parasites found strange bedfellows and the white men died like flies. The same condition arose among the Indians in this country when they came up against the smallpox virus brought in by the whites. The affliction spread like wild fire among the red men and killed them instead of keeping them alive but poxed.

Polio is not a new ailment, so far as we are concerned. We dread it, yet there is considerable evidence to show that most of us are immune or partly immune. When a child in a large family comes down with a paralyzing attack of the disease, examination of the remainder of the family may disclose that the intestinal tract of all the brothers and sisters carries the causative virus for a week or two. Those with partial immunity develop subclinical polio, the only manifestations of which are cold and sore throat. The completely immune go about as tho the organism had not been contacted.

Another example of immunity and the tolerable equilibrium between man and virus was cited by F. M. Burnet in a recent issue of Scientific American. He contrasted epidemics of polio that occurred on the islands of Malta and St. Helena. Both were serious but in the Malta outbreak 90 per cent of the paralyzed patients were under 5 years of age, whereas in the St. Helena epidemic the older age group was hit along with the youngsters. The clew as to why this happened lies in the polio history of the two places. On Malta, a few cases have been reported every year, indicating that the disease was rife over a long period of time and that viruses of low virulence had been disseminated among the population for many years. In 1943 a more virulent polio virus appeared and the older children and adults who had a certain degree of immunity withstood the onslaught. Infants had not acquired this protection and were hard hit.

The polio background of St. Helena was different; there had been no record of the diesase for over 20 years. This was virgin soil for the virus and the new invaders struck with paralyzing effect in all age groups.

TOMORROW: Are you mosquito bait?

HEART AND HOUSEWORK

Mrs. T. writes: Should a woman with enlarged rheumatic heart and leakage be expected to do all her housework?

REPLY

This depends upon how much work there is to do. It is a good policy to stop short of symptoms such as breathlessness and palpitation.

ANGINA

P. L. writes: Are angina and angina pectoris the same?

REPLY

The word angina has two meanings: sore throat from any cause and a cramplike pain. Ludwig's angina and Vincent's angina are examples of the first meaning. When the word is used to indicate chest pain, the physician usually refers to angina pectoris.

GALL BLADDER AND PREGNANCY

Mrs. T. writes: Is it risky for a woman to become pregnant who gets attacks of gall bladder when she eats improperly or becomes excited?

REPLY

Not risky but pregnancy will be an added burden on the system and may have the same effect as excitement or dietary indiscretions.

POLIO AND HEREDITY

F. A. writes: Does heridity play a part in polio?

REPLY

Not to my knowledge.

The Artillery Observer

Harry J. Anslinger on

The Washington Merry-Go-Round

Children Are Destroyed By The Narcotic Peddler; Narcotic Traffic Is Intricate And Skillful; Bureau Of Narcotics Is A Model Agency

(Editor's Note—While Drew Pearson is on a brief vacation, the Washington Merry-Go-Round is being written by several distinguished guest columnists, today's being by Harry J. Anslinger, the Treasury Department's commissioner of narcotics and the U. S. representative on the United Nations Narcotic Commission. In international circles Mr. Anslinger is regarded as the greatest living authority on the world narcotics traffic. On June 30, 1951, in the U. S. House of Representatives, Congressman Gordon Canfield said: "The nations of the world regard him as the world's No. 1 authority on the subject.")

WASHINGTON — The narcotic peddler does not kidnap your children; he destroys them.

In extreme distress, parents brought their 16-year-old boy to my office. The lad quivered like the leaves of the aspen. He was suffering the dreaded withdrawal syndrome of drug addiction. He was one of those who use bravado to gain admission to the delinquent gang.

"Tell me where you get heroin," I said. "I will send you to the hospital for a cure."

We used an undercover agent to buy from the "pusher," who led us to the wholesale peddler. Then by progressive steps we graduated to one of the big traffickers who controlled a nation-wide syndicate. We trapped him like a rat. It took men, endless patience, long hours of vigilant surveillance, and infinite detailed corroboration. Now, where did he get his supply? from a country which signed the Geneva Convention of 1931 to limit the manufacture of narcotic drugs to medical needs, and then estimated its heroin consumption at 10 times its actual medical needs. Even with elaborate reporting and checking by international bodies, the padded estimates escaped the attention of the United Nations control machinery.

We first picked up the international leakage when the Los Angeles county sheriff turned over to us a peddler with ten ounces of heroin. He got it from a ship's steward traveling between New York and Trieste. In Trieste, the Allied military authorities had inadvertently repealed narcotic laws. Diversion in Italy provided a ready source, with the connivance of the Mafia. Wheels within whels. The narcotic traffic is intricately intrlaced and skillfully interwoven.

We have 195 agents; less than two per cent of the federal enforcement personnel. Thse men account for 10 per cent of the fedral prison population, and their convictions average 95 per cent. Our force is about as large as that of the police department in a place the size of Tampa, Florida.

The whole world regards the U.S. Treasury Departments' Bureau of Narcotics as a model. The work is dangerous, nerve racking, round-the-clock, yet there is something which makes crusaders of all who engage in it. They respond beyond the call of duty.

Our enemy is artfully cunning. The seller is satisfied, and the user won't tell. There are no complaints as in crimes like robberies and kidnapping. Not one witnss before the Senate Crime Committee would reveal his source of supply, through fear of consequences. We work completely undercover, and must come up with the corpus delicti (evidence)at the conclusion of the investigation. We are severely handicapped by court decisions relating to search and seizure, and must rely on state prosecution in many cases.

We need a law which will put the peddler away longer than 16 months. The House of Reprsentatives passed such a bill. It is pending in the Senate. These cruel exploiters deserve greater punishment. If we had 1,000 agents—without a mandatory sentence law—we would still be on a treadmill; a merry-go-round (no reference to this column). Recently a notorious trafficker with five narcotic-law convictions received a suspended sentence.

Harold Normandale is an addict with over 100 arrests, including one for rape, murder, and many for narcotics. He peddled narcotics to take care of his own addiction. This type creates addicts. There are thousands like him. They have no sense of moral responsibility. They would, without hesitation, shoot heroin into the radiant veins of your 15-year-old daughter, and send her into prostitution to get money for the heroin they pump into her innocent body, yet such peddlers get off with suspended sentences.

The addict must be quarantined in the city hospitals. Baltimore has the distinction of being the first city to set aside 10 beds for the disintoxication and rehabitation of drug addicts.

Limitation on manufacture of narcotic drugs and control of international distribution have been accomplished through eight treaties. The United Nations is now working on a plan to limit opium production to world medical needs. This is the goal I have been working for at every international conference I have attended since 1931. Such an agreement would be the greatest achievement so far toward suppressing the abuse of narcotic drugs throughout the world.

Present sources of our illicit narcotics are Italy, Iran, Turkey, India, Greece, Communist China, and Mexico. Mexico is doing good work with airplanes and troops to suppress illicit opium cultivation. Other source countries please take note.

Reports of large-scale drug addiction throughout the world reflect a post-war phenomenon, and a jittery world.

About 1947 we had the traffic under control. Prison wardens reporten an absence of addicted criminals. The population of our Lexington Narcotic Hospital had fallen to such an extent that a move was under way to abolish the hospital. I urged all to stand by and to prepare. We could feel it coming here and abroad. Warnings went unheeded. In the past two years it rolled in like an engulfing surf.

Finality in dealing with the international traffic must be reached. Its continued existence and evergreen activity is a sad rflection on the world's lack of joint determination to be done with these plague carriers whose god is auri sacra fames (the accursed thirst for gold).

(Copyright, 1951, By The Bell Syndicate, Inc.)

Where To Work

By ROGER W. BABSON

GLOUCESTER, Mass., August 26—Many young people are now wondering where it is best for them to get a job and settle down. This year they have a choice of several jobs and can pick and choose.

Avoid Big Cities

I advise against taking a position in one of the biggest cities; certainly not in one of the 12 cities which Washington says is liable to be bombed in case of World War III. As for settling down and raising a family in one of these 12 cities, this seems almost suicidal to me. Here is the list: New York, Chicago, Philadelphia, Detroit, Los Angeles, Cleveland, Baltimore, St. Louis, Boston, Pittsburgh, Washington, D. C., and San Francisco.

A study of the latest atomic bomb information leads me to believe that about 60 miles from the center of such a big city is the safest location. You will then be both free from bombing and free from the radio waves; also you should not suffer from the refugee problem which could be very serious to the suburbs of these 12 big cities.

Small Cities Look Good

Not only are small cities better places to bring up a family, but they offer the best long-run business opportunities. Before the present day of high taxes and high living expenses the big city offered attractions to the young man who wanted to make money quickly; but not now.

Today, smaller places offer the best long-run, money-making opportunities. Real estate in the above cities is now at top prices; but real estate in most smaller cities could double in price. Some day the manufacturers who are now in these 12 cities will flock to the smaller places. The time to buy small city property is now before the rush begins.

When To Buy Or Sell

The time to buy most property is when no one wants it. Such opportunities always exist somewhere—but few persons are wise enough to take advantage of such bargains. The time to sell property is when someone else wants it badly. But there again most people will not sell then. The average man will not use his brain or else lacks courage when he buys or sells.

Here is another thought: Buy land by the acre just outside any good city and later sell it by the foot. But buy it on the right side of that city—that is, in the direction where the community is growing. Every city—large and small—is growing best in some one direction where the best houses are being built.

Better For Small Businessmen

A small city is sure to offer opportunities for young businessmen. "A small toad is better off in a small puddle"—he is apt to get drowned in a big pool. In the same way a small businessman may get drowned easily in some big city where he may be forced to pay tribute to racketeers or be bled by crime gangs.

In the smaller cities any young man of good character can join the local chamber of commerce and one of the service clubs and work up to be a director thereof. This he cannot do in one of the above 12 cities. He can buy stock in a local bank of smaller cities and perhaps become a director thereof. His wife can become active in the women's club and the Parent-Teacher Association.

Have A Church Affiliation

I never feel so lonesome as when I go into a big city church. It is not the fault of the church; I do not blame the members for having no interest in me. The same applies to the Y.M.C.A.'s of the biggest cities. But a small city church always makes me feel at home.

Certainly no one should attend any church just to help himself in business or even to get acquaintances. Yet, we all must have some social life and it is best to find our friends at a church rather than anywhere else. That is where I found the girl with whom I have lived 50 happy years! Moreover, this was in Gloucester, Massachusetts, where I am writing this column. It was then a small city, while Wellesley, where I started in business, had, at that time, only about 5,000 inhabitants

These Days

By GEORGE E. SOKOLSKY

Corliss Lamont On Russia

In a pamphlet which is being circulated, Dr. Corliss Lamont of Columbia University, son of the late senior partner of J. P. Morgan & Co., makes this point:

". . . Morally Communist parties are on an obviously higher plane than Fascist parties in that they have such aims as (1) complete racial democracy and non-discrimination; (2) full equality between the sexes; (3) educational and cultural opportunity for everyone; (4) a planned socialist economy of abundance on behalf of all the people; (5) the attainment of political democracy when the transitional need for dictatorship has passed; (6) the teaching of an inclusive and integrated philosophy of life; and (7) the achievement of international peace. In spite of the colossal blunder and act of international immorality on the part of the Communist-controlled North Koreans in committing aggression against South Korea, I am convinced that Communist parties are on the whole desirous of seeing world peace established.

"In the above seven points I have not tried to cover all the basic differences between the Communists and Fascists; but my summary indicates the relevance of the remark once made by John Strachey, now minister of war in the British Labor Government, namely that communism and fascism are like two express trains going in opposite directions. The notion that communism and fascism are fundamentally the same is a dangerous untruth . . ."

Dr. Lamont has for many years been one of the principal apologists in the United States for Soviet Russia and its creed. He has long been associated with the national council of American-Soviet friendship. That per se does not make of him a Communist or even a Communist sympathizer. He calls himself a Socialist and once wrote a book entitled, "You Might Like Socialism."

The quotation above contains several falsehoods by implication. For instance, any statement that Soviet Russia practices racial democracy is false on the record. As regards the Jews, the Volga Germans and several Asiatic races, Soviet Russia has practiced genocide with a completeness unparalleled even by Hitler. On this subject, the reader might find it advantageous to read Professor Solomon M. Schwarz's book, "The Jews in the Soviet Union," published by the Syracuse University Press. The elimination of the middle class and the intellectuals from such countres as Hungary, Czechoslovakia, Lithuania, Latvia and even the Ukraine and their exile to Siberia, the Karakum Desert and Turkestan is one of the most horrible stories in history.

When Dr. Lamont suggests that Communist parties practice non-discrimination, he does not, of course, include the persecutions of religions, which, to most human beings, is as offensive as genocide against races. All religions, Roman Catholic, Protestant, Jewish, with the single exception of the Orthodox church, have been obliterated. Some worship is permitted, but religious groups must have schools to teach their philosophy, to train their clergy and to prepare their children. These are forbidden, as is the use of such languages as Hebrew and Latin.

The Orthodox church is a political arm of the Soviet government, directly controlled by the state and employed to assist in the extirpation of other religious groups. It is under law, political control.

It is interesting to note that wherever a Communist party takes over a country, it fights religion and imprisons and sometimes kills professional clergymen. This pattern has recently been adopted in Soviet China.

Dr. Lamont says that in Communist countries there is "educational and cultural opportunity for everyone." As one long associated with a leading American university, Dr. Lamont ought to be ashamed to call a system which provides for a state determination of what men may know and believe, education. Surely, there can be no "free inquiry," which is the essence of education, when the oligarchy can say what is right about philosophy, history, biology, art, and every avenue of thought, research nad expression.

What about the Lysenko controversy in which the government decided what is true about genetics? What about Zhdanov deciding what music should be written by Shostakovich, Prokofieff and Khatchaturian? What about the elimination of all so-called "cosmopolitans" from the writing profession?

Surely, Dr. Lamont, who has been an advocate in the cause of Russia, has not been driven from Columbia University, nor has he been forbidden to write in favor of our enemy and in opposition to the stated policy of his government. Does he know and can he name one anti-Marxist who teaches in any university in Soviet Russia?

Each one of Dr. Lamont's points, except full equality of the sexes, can be demonstrated to be special pleading. The question arises: To what end is this done?

(Copyright, 1951, King Features Syndicate, Inc.)

Matter Of Fact

By JOSEPH And STEWART ALSOP

Thunderheads

WASHINGTON

The storm signals are out again all the way around the world, from Kaesong to Tehran. In the long view, moreover, even breakdown of the Korean truce talks is quite likely to prove less grave than breakdown of the oil talks between the British and Iranians.

The British government is reported to hope that W. Averell Harriman may still manage to patch up some sort of solution of the oil problem. The American policy-markers' feelings about Harriman are the feelings of a busted horse-player about an extreme long shot that may just possibly save the day by beating the favorite in the eighth race. But since miracles cannot be relied on to occur with any regularity, the coarse facts of the Iranian situation had better be faced.

First, if the government of Dr. Mohammed Mossadegh cannot be persuaded to accept a sensible oil settlement, the next step will probably be an effort to make a more rational government in Tehran. Delay, self-delusion and other follies have caused the position in Tehran to deteriorate so much that this effort must now be made the worst imaginable auspices. The British can no longer usefully participate. Thus the whole onus of what will necessarily seem a rather crude intervention in Iranian politics will have to be borne by the Americans. There will be serious disorders, perhaps bloodshed. And the effort may well fail.

May Move Troops

Second, if it proves impossible to get an oil settlement by replacing Dr. Mossadegh, the British decision to move troops to occupy Abadan Island (the site of the vital oil refinery) will come into operation. One of these reporters predicted long since that the British would be forced to this decision, if only as an object lesson to the Egyptians and others who are longing to imitate the Iranian experiments with twisting the lion's tail. In the lull secured by Averell Harriman's efforts, it leaked out in London that the decision to move troops if need be had actually been taken by Prime Minister Attlee and Winston Churchill in bi-partisan consultation.

Third, if the British move their parachute brigade from Cyprus to Abadan, there will certainly be hard fighting, at least for a while, although the fact that Abadan is an island should prevent a recurrence of the Korean pattern.

Fourth, the Soviets are quite likely to take a British troop movement into South Iran as a pretext for sending Russian troops into North Iran under the vague clauses of the 1921 treaty. Or if the Soviets hold their hands, the Iranian nationalists are even more likely to be replaced at Tehran by the Communist Tudeh party—for the snaky existing structure of the Iranian government can hardly hold together after the shock of a British landing in the south. Meanwhile, the rest of the Middle East will be plunged into sympathetic convulsions.

Fifth, and finally, whether we like it or not, America is going to have to stick by Britain in this hideous business in the UN and elsewhere. American strategic-political interests in the Middle East are quite as important as British economic interests. In short, we are in the mess too, up to our necks.

Harriman Helped

Under the circumstances, prayers for Averell Harriman's success seem to be in order. So are bouquets for what he has accomplished already, for it must be understood that when the Harriman mission to Iran was first despairingly proposed by Assistant Secretary of State George McGhee, the position seemed even more hopeless than it does today. Most of the American policy makers actually opposed the project at that time, on the ground, so to speak, that there was no use throwing a good Harriman after bad diplomacy.

For years the British had done everything possible to produce an Iranian crisis. Then when the crisis began with the assassination of Gen. Razmara, we on the one hand did everything possible to make the British neurotic and irritable, from indulging in "I told you so" to talking behind their backs. And on the other hand, we also did everything possible to make the Iranians irrational and intractable, from giving the impression that we would prevent the British from sending troops, to beseeching Dr. Mossadegh to accept American economic aid as a great favor to us.

In the resulting circumstances, it was no wonder that Harriman was checked, as he now has been, in his effort to bring the British and Iranians together. The wonder is, rather, that he managed to achieve even a short interlude of reasonable discussion of the oil problem. It was a little short of miraculous for Harriman to accomplish anything at all. Perhaps, therefore, we may hope that he will now accomplish the larger miracle of finding a way to avoid the chain of consequences outlined above.

(Copyright, 1951, New York Herald Tribune, Inc.)

NEWSgrams

It never gets too cold to snow, but frequently it gets too cold for snow to fall in "flakes."

The uniform penny postage rate was started in England, Jan. 10, 1840.

Out of Oregon's 400 miles of scenic ocean shoreline, all but 30 miles are state-owned.

Radio And Television

By JOHN CROSBY

The Lottery

"The Lottery," a short story that first appeared in "The New Yorker," is one of those rare haunting pieces that has stuck to the ribs of everyone who has read it. It's a story in which time and geography are irrelevent. The people in it could be midwestern farmers or members of the lost tribe of Israel. It is a story that leaves large questions in your mind and, unless human nature changes which is doubtful, it could be read a hundred years from now with the same literary satisfaction and moral dissatisfaction.

John Crosby

In a very few hundred words Miss Shirley Jackson appears to be attacking tribal taboos from earliest times, intolerance of all sorts, and the persistance of human practices which are universally condemned by all reasonable members of the community. You can, in fact, read almost anything into this story, and almost everything has been read into it.

• — • — •

The original story, a little masterpiece of abbreviation, unwound slowly, leaving the reader with a mounting sense of terror and puzzlement. A lottery was to be held. Every member of the community participated. Everyone dreaded it. Nothing could be done about it simply because nothing ever had been done about it. There were murmurs of revolt that were quickly stifled by the overwhelming pressure of prior custom. All this time the reader is left entirely in the dark as to the nature of the lottery and especially the award to be made to the winner of the lottery. Only in the last few sentences does Miss Jackson reveal that the holder of the black ballot is to be stoned to death.

Translating this bitter fable of humanity—you can hardly call it inhumanity because only humans behave this way — to television was a a task, I should have predicted, quite out of reach of anyone in the business today. But it has been done twice—once last summer, once last week—with enormous success by a young producer-director named Albert McCleary. Television, of course, is a much more explicit medium than the short story, but it is McCleary's theory, a good one, that it doesn't have to be anywhere near as explicit as a movie screen or a stage set.

• — • — •

Using no scenery and only the minimum of props, McCleery concentrates his cameras on faces, people who are as carefully arranged and as meaningful as ballet. It has long been my notion that television direction at its best is closer to still photography than to movies. McCleery in "The Lottery" demonstrates that a television screen can be as curt, concise and powerful as a line drawing by Toulouse-Lautrec. Some of his camera shots were just fragments of faces, sculpturesque in composition, poetic in their intensity of feeling. Acting takes second place — well, fourth place — to the director, the cameramen and the man who controls the lights.

What McCleery is doing is restoring in some measure radio's inherent virtue as a spur to the imagination of the audience. Where most television stifles and stupifies imagination, McCleery demands it of his audience, requires of them something besides passive absorption. In fact, my only objection to this fine television program was a little sermon tacked on to the end of it about the nature of superstition. Miss Jackson's story left the reader do his own sermonizing and, by such wise omission, it took in much more territory than the brief spasm of righteousness prose at the end of the television show.

• — • — •

"The Lottery" was the last of a series of eight special summer shows occupying the Fireside Theater slot on NBC (9:30 p. m. EDT Tuesdays.) Tomorrow night Fireside Theater will return to its regular bill of fare, films especially made for television in Hollywood. I imagine they'll be as depressing as ever. Hollywood — at least that part of it dedicated to TV — has yet to learn anything at all about television direction, about the size of a home screen, about the emotional atmosphere of a home group, about the depth and power of a human head, about the significance of small suggestive detail, about the mounting of mood and atmosphere by subtle lighting or about any of the techniques so splendidly demonstrated by Mr. McCleery in "The Lottery."

(Copyright, 1951, New York Herald Tribune, Inc.)

The Departments of Commerce and Labor were originally one. They were divided by acts of Congress in 1913.

NELSON EDDY

Tonight on The Telephone Hour

WTBO — 9 P. M.

NBC Network

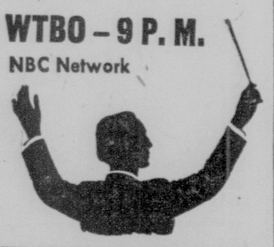

WITH DONALD VOORHEES AND THE BELL TELEPHONE ORCHESTRA

NETWORK PROGRAMS

Eastern Local Time. For central subtract one hour, for mountain subtract two hours. Some local stations change hour of relay to fit local schedules. Last minute program changes cannot be included.

MONDAY, AUGUST 27

Evening

6:00—News for 15 Min.—nbc-cbs
Network Silent Hr.—abc-mbs-east
Kiddies Hr. (rpt.)—abc-mbs-west
6:15—Discussion Series—cbs
6:45—Newscast by Three—nbc
News & Comment—cbs
7:00—News Commentary—nbc
Beulah's Skit—cbs
News & Commentary—abc
News Commentary—mbs
7:15—Jack Smith Show—cbs
Daily Commentary—abc
Dinner Date—mbs
7:30—News Broadcast—nbc
Bob Crosby Club—cbs
Lone Ranger Drama—abc
News Comments—mbs
7:45—One Man's Family—nbc
News Broadcast—cbs
Evening Newsreel—mbs
8:00—Gordon MacRae Show—nbc
Suspense Mystery—cbs
Man From Homicide—abc
Hashknife Hartley—mbs
8:30—Barlow Concert—nbc (also TV)
Talent Scouts—cbs (also TV)
Henry Taylor Talk—abc
Crime Fighters—mbs
8:45—News Broadcast—abc
8:55—News Broadcast—mbs
9:00—Voorhees Concert—nbc
Radio Theater—cbs
United or Not—abc (also TV)
Murder by Experts—mbs
9:30—Paul Lavalle Band—nbc
Ghost Story—abc
Korean Report—mbs
10:00—Boston Pops—nbc
Bob Hawk Quiz—cbs
News; Orchestra—abc
Comment; Mystery—mbs
10:30—Robert Q. Waxworks—cbs
News & Music—abc
Bands Broadcast—mbs
11:00—News & Variety—all nets

Television Summary

Note (TV programs relayed or Eastern Daylight Time only. Subtract one hour for Standard Time.)

7:30—Screen Test—abc
8:00—Hal Block Gags—nbc
Pantomine Quiz—cbs
Hour of Films—abc
8:30—Barlow Concert—nbc
Talent Scouts—cbs
Al Morgan Music—DuMont
9:00—Lights Out—nbc
Heidt Talent—cbs
United or Not—abc
Wrestling Bouts—DuMont
9:30—Maugham Theater—nbc
It's News To Me—cbs
On Trial Forum—abc
10:00—Author Meets Critics—nbc
Summer Theater—cbs
Film Hour—abc
10:30—Who Said That—nbc
Stud's Place—abc

BARCLAY ON BRIDGE

By SHEPARD BARCLAY
"The Authority on Authorities"

TWO THROW-INS NEEDED

MAKING one lead-throwing end-play on a deal, in order to gain a trick, is usually considered quite a nice feat. But in situations which arise once in many hundreds of hands, it is necessary to execute two throw-in plays as a means of making the contract. If you ever put over such a combination of plays, it is pretty likely to be due to having your eyes open and reading the cards clearly.

	♠ K J 10 7 5 2 ♥ 8 6 4 ♦ None ♣ Q J 10 9	
♠ A Q 6 ♥ K J 7 5 ♦ A 8 5 3 ♣ A 7	N W E S	♠ 8 4 3 ♥ A 2 ♦ Q 9 4 2 ♣ K 8 5 4
	♠ 9 ♥ Q 10 9 3 ♦ K J 10 7 6 ♣ 6 3 2	

(Dealer: South. North-South vulnerable.)

South	West	North	East
Pass	1 ♦	1 ♠	2 ♣
Pass	2 NT	Pass	3 ♦
Pass	3 NT		

West did a careful job of playing for that tenuous contract, with all of the four suits threatening its success, after North led the club Q. He took that with the club A, laid down the diamond A and quickly noted the hopelessness of that suit, then scored the heart A, finessed the J and scored the K. Feeling almost sure of the complete count of both defenders' hands now, he led the club 7 to the K and brought forth the 8 to North's 10, meanwhile discarding the spade 6.

North was able to take in his club J, but had nothing left except spades, as West had reckoned. So throw-in number one brought a return of the spade J to the Q to be worth one trick to the declarer. To eliminate the chance that North might have the outstanding heart—though it was a million to one he would have won the earlier finesse if he did—and that South might have a spade left, West laid down the spade A, drawing a diamond discard from South.

Now came the second throw-in, a sure thing to succeed, the heart 7 being led to the Q. South, with only the diamond K-J remaining, had to lead the suit while dummy held the Q-9. That defender scored the K, for his side's fourth trick, then had to give the game trick to the Q. By wily management, West had limited each defender to two tricks.

* * *

Tomorrow's Problem

	♠ 10 9 6 5 4 3 2 ♥ 8 4 ♦ A ♣ K Q 10	
♠ J 8 7 ♥ 6 5 3 2 ♦ 8 5 3 ♣ 6 3 2	N W E S	♠ A K Q ♥ K Q 10 9 ♦ K Q J 9 7 ♣ 4
	♠ None ♥ A J 7 ♦ 10 6 4 2 ♣ A J 9 8 7 5	

(Dealer: South. East-West vulnerable.)

How should South play in the grossly overbid 7-Clubs doubled if West leads the diamond 8?

Perishable foods were first shipped by express under ice in the United States in the spring of 1842, when oysters were sent from Albany to Buffalo, N. Y.

Women own 65 per cent of the accounts of mutual savings banks in the United States.

Today's Radio Programs

MONDAY, AUGUST 27, 1951

The programs listed below are supplied by the local radio stations, which are responsible for their accuracy. This space is provided without charge by the News as a service to listeners.

A.M.	WTBO 1450 KC FM 106.9 MC	WCUM 1490 KC FM 102.9 MC	WDYK 1230 KC
6:00	News; Jack Gale Show		News
6:15	Jack Gale Show	6:29 Sign On	Richard's Almanac
6:30	News; Jack Gale Show	Sundial	"
6:45	Jack Gale Show	" "	Richard's Almanac; News
7:00	News; " "	News; Sundial	" "
7:15	" "	Sundial	" "
7:30	News; Jack Gale Show	" "	News; Richard's Almanac
7:45	The Jack Gail Show	Kiddies' Capers	" "
8:00	World News (NBC)	World News (CBS)	Martin Agronsky (ABC)
8:15	Jack Gale Show	Sundial	Ed Hoey Prevue
8:30	" "	Sundial	AM with JM
8:45	Chapel by Side of Road	Sundial	" "
9:00	News; Coffee Time	News of America (CBS)	Breakfast Club (ABC)
9:15	" "	Friendship Hour	" "
9:30	Morning Special	Morning Melodies	" "
9:45	Morning Special	" " ; News	" "
10:00	Welcome Travel'rs (NBC)	Arthur Godfrey Time (CBS)	True Story; News (ABC)
10:15	" "	" "	" " ; News; Betty
10:30	News; Merry-Go-Round	" "	Lone Journey (ABC)
10:45	Homemaker Harmonies	" "	Modern Romances (ABC)
11:00	Break the Bank (NBC)	" "	Evelyn Winters (ABC)
11:15	" "	" "	David Amity (ABC)
11:30	Jack Berch (NBC)	Memorable Music	A Girl Marries (ABC)
11:45	Dave Garroway (NBC)	Rosemary (CBS)	Dixiel'nd Lunch; News
	AFTERNOON PROGRAMS		
Noon	Music at Mid-Day	Noon News Roundup	Curt Massey (MBS)
12:15	Mid-Day News	Perry Mason (CBS)	Local, National News
12:30	News; The Bandstand	Helen Trent (CBS)	Grandstand Bandstand
12:45	The Bandstand	Our Gal Sunday (CBS)	Grandstand Bandstand
1:00	Telo Jackpot	Big Sister (CBS)	Paul Harvey (ABC)
1:15	" "	Ma Perkins (CBS)	Personality Time
1:30	NBC News	Susan Smith Time	Open Date Time
1:45	Lorenzo Jones (NBC)	Guiding Light (CBS)	" "
2:00	Double or Nothing (NBC)	News; Melody Ballroom	Windy City; News (MBS)
2:15	" "	" "	" "
2:30	Afternoon Matinee	Melody Ballroom	Say It With Music.
2:45	" "	" "	" "
3:00	Life Can Be B'tiful (NBC)	News; " "	Poole's Paradise
3:15	Road of Life (NBC)	" "	" "
3:30	Pepper Young (NBC)	Houseparty (CBS)	Ladies Fair News; MBS
3:45	Right to Happiness (NBC)	" " ; News	" "
4:00	Backstage Wife (NBC)	Strike It Rich (CBS)	Tunes and Topics; News
4:15	Stella Dallas (NBC)	" "	" "
4:30	Widder Brown (NBC)	The Brighter Day (CBS)	Tunes and Topics
4:45	Woman in House (NBC)	Band (CBS); News (CBS)	" "
5:00	News; Five O'Clock Show	The Chicagoans (CBS)	News; Jon, Sparky (ABC)
5:15	" "	The Chicagoans (CBS)	" "
5:30	News	Top Tune Time (CBS)	Fun Factory (ABC)
5:45	Round-Up	Adventure Your Heritage	" "
	EVENING PROGRAMS		
6:00	Accent on Sports	News	Local, National News
6:15	News	Sports Roundup	Sports; Talk B'k (MBS)
6:30	Van Roby Sports Show	Frank Parker Show	I Love a Mystery (MBS)
6:45	Dick Haymes Show	Old New Orleans	Story Time
7:00	Richard Harkness	You & the World (CBS)	Fulton Lewis (MBS)
7:15	David Rose Show	Jack Smith Show (CBS)	News (ABC); Allen (MBS)
7:30	News (NBC)	Here's to Veterans	Lone Ranger
7:45	One Man's Family (NBC)	Ed. R. Murrow (CBS)	" "
8:00	Railroad Hour (NBC)	Suspense (CBS)	Grandstand Bandstand
8:15	" "	" "	Warm Up Time
8:30	Voice Firestone (NBC)	Boston Blackie	Pirates at Dodgers
8:45	" "	" "	" "
9:00	Telephone Hour (NBC)	Lux Radio Theatre (CBS)	" "
9:15	" "	" "	" "
9:30	Lyn Murray Show	Meet Millie (CBS)	" "
9:45	" "	" "	" "
10:00	Boston Pops Or. (NBC)	Bob Hawk Show (CBS)	" "
10:15	" "	" "	" "
10:30	Boston Pops Orch. (NBC)	Rob't Q's Waxw'ks (CBS)	" "
10:45	" "	" "	" "
11:00	News	N'ws&N'ws A'lysis (CBS)	" "
11:15	News of the World	One Night Stand	Baukhage T'lking (MBS)
11:30	Surprise Ser'ade (NBC)	News & Sports; Sign Off	News; Proudly We Hail
11:45	" "		
12:00	News (NBC); Sign Off		News; Sign Off

SUSIE Q. SMITH — By Linda and Jerry Walter

"Oh, gosh! I forgot to leave my wallet at home!"

DAILY CROSSWORD

ACROSS

1. Heavenly body
5. Sunk fence (Eng.)
9. Calendar of feasts (R. C. Ch.)
10. Verbal
11. A lure
12. A morsel
13. Trip
15. Exclamation of contempt
17. Negative vote
18. Cigarette (slang)
21. King of Bashan (Bib.)
22. Strange
23. Musical instrument
24. Sphere of action
26. Score
27. Cover with wax
28. Humble
29. Elevated train (shortened)
30. Feminine pronoun
31. Parrot (N. Z.)
32. Cook in fat
33. Stimulation
36. Commotion
37. Stumble
39. Cougar
40. Ireland
41. Egyptian god (var.)
42. Rodents

DOWN

1. Weep convulsively
2. Rubbish
3. Mine entrance
4. Large, high, circular room
5. An absorbing interest
6. External seed coating
7. Odious
8. Malt beverage
14. Insane
15. Cook, as an egg, in water
16. Harmonize
19. More dexterous
20. Merrily (var.)
22. Undivided
23. Game of marbles
25. Printing error
26. Toasting device
28. Monetary unit (Rum.)
31. Sacred scriptures (Moh.)
32. A coquette
34. White frost
35. Melody
36. Mineral spring
38. Foot-like part

Saturday's Answer

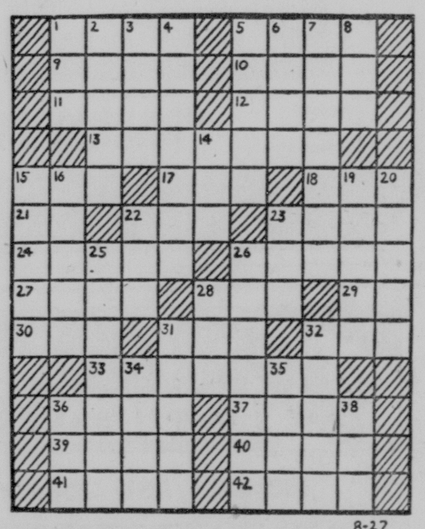

DAILY CRYPTOQUOTE—Here's how to work it:

A X Y D L B A A X R
is L O N G F E L L O W

One letter simply stands for another. In this example A is used for the three L's, X for the two O's, etc. Single letters, apostrophies, the length and formation of the words are all hints. Each day the code letters are different.

A Cryptogram Quotation

F D C F K Q C Q H C X I H V C C Y D W H A X F H X T Q Y D F X C G V K C H H X Q K P N A F H, N H F X Y X A Y C N U F D C T — O X U E H T W F D.

Saturday's Cryptoquote: SUNDAYS OBSERVE: THINK. WHEN THE BELLS DO CHIME, 'TIS ANGELS' MUSIC—HERBERT.

Distributed by King Features Syndicate.

BLONDIE — By CHIC YOUNG

BRICK BRADFORD

HENRY — By CARL ANDERSON

BUZ SAWYER — By ROY CRANE

BARNEY GOOGLE AND SNUFFY SMITH — By FRED LASSWELL

LITTLE ANNIE ROONEY — By BRANDON WALSH

JOE PALOOKA — By HAM FISHER

BIG SISTER

DICK TRACY

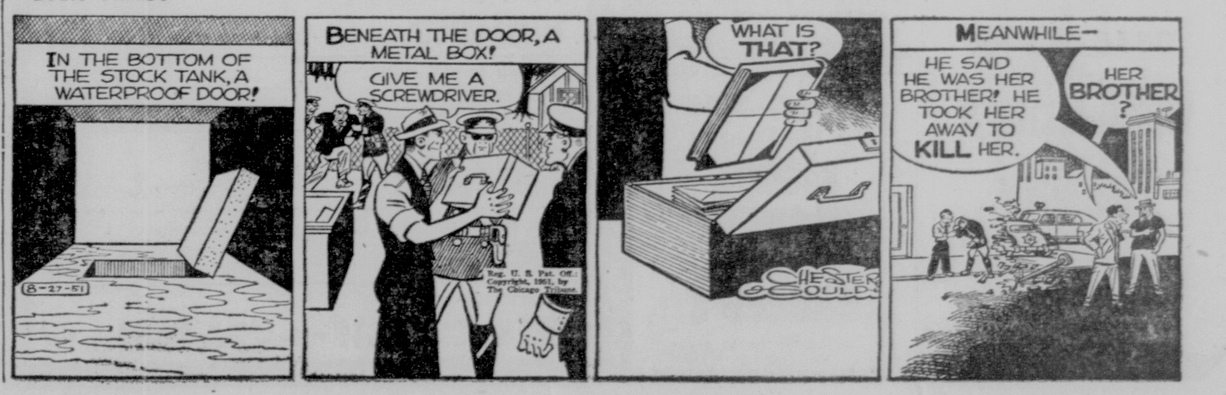

KEEPING UP WITH

HOLLYWOOD

By DOROTHY MANNERS
(Substituting for Louella Parsons)

HOLLYWOOD, Aug. 26 (INS) — Marlene Dietrich arrives next week to co-star with Clifton Webb in "The Love M,"—and if this isn't the teaming of the year—it will do until they put Jimmy Durante with Bette Davis!

Marlene Dietrich

Clifton and couple of former actors, no longer romantic favorites, who team up on a television show and are riots kidding the love stories they used to play straight.

Sol C. Siegel, the producer, isn't making any secret that 20th Century-Fox is going all out to kid the pants off television programs. Claude Binyon is writing the script for Dietrich and Webb.

● — ● — ●

There's a hassle on between Stanley Kramer and Oscar Hammerstein III about Myron McCormick leaving "South Pacific" to come to Hollywood to make "The Sniper" for Kramer.

The Broadway produced says McCormick has a "run of the play" contract and if he wants to take a vacation starting September 15 that's all right — but not for a movie!

It's the same kind of argument Robert Merrill got into with Rudolph Bing when he left the Metropolitan to make "Aaron Slick From Pumpkin' Crick."

● — ● — ●

Gossip that Betty Hutton and Norman Krasna are on the verge of patching up their broken engagement—couldn't be wronger.

I talked with Betty about her broken romance and she was a serious kid when she said:

"I'm heartbroken that many people think I acted frivolously in breaking our engagement after just five days.

"We sincerely believed we had a happy future ahead of us when we announced our engagement. But we quarreled about something so important to us that there isn't the slightest chance of ever paching things up again."

● — ● — ●

If Elizabeth Taylor isn't happy with her contract—and she isn't—MGM is giving her every chance to talk out her problems when she returns from making "Ivanhoe" in England.

Luscious Liz's present ticket has about a year more to run. At that time—she is going to ask for a big increase in salary plus TV rights, plus a say-so on her pictures.

That's a tall order and a lot of authority for a girl who grew from pigtails to stardom on the lot. The men who have wisely guided her career are willing to listen to what she has to say—but they are hardly likely to agree to complete submission on all her points.

● — ● — ●

Hollywood in shorts:

Rita Hayworth's bags are packed for Reno. She's going to try to slip out of town tomorrow to slip out of her marriage to Aly.

When the Gary Copers get around to making a property settlement they'll have a cool $2,000,000 to divide.

A print of the "Blue Veil" (Jane Wyman's performance is terrif') is being rushed to London to get in under the August 29 deadline when the film for the command performance will be selected.

Alan Dwan, who directed some of Gloria Swanson's big hits, visited her on the set of "Three For Bedroom C," to talk over old times.

Lisa Kirk is sending $500 to Cpl. Gene Levin, in Korea, for his song, "Letter From Mary." Lisa is recording it—and so is Gloria De Haven.

Ann Sothern posing for Harper's Bazaar in her new finery before taking off for "Philomen Complex" in New York. The Walter Langs gave a farewell party for Ann, who is torn between being sad at leaving her friends and daughter, Tish, and excited about appearing on Broadway.

Judy Canova and her husband are seeing Paris with Corinne Calvet and John Bromfield.

Coleen Gray a happy girl because she gets Barbara Bel Geddes' role in "Moon Is Blue" in the road company. Coleen flew into Hollywood for a short visit tonight and returns for rehearsals September 15.

Myrna Loy has no picture plans after "Belles On Their Toes." She's eager to get back to Washington, D. C., and her bridegroom.

That's all today. See you tomorrow.

Abbott To Retire From W. Md. Post

E. E. Welsh, trainmaster of the Western Maryland Railway's Hagerstown division since 1940, has been named superintendent of the division beginning Sept. 1.

He will succeed J. A. Abbott, former Cumberland-Elkins Division superintendent, who is retiring after 47 years of service.

Welsh started with the railroad at Elkins, W. Va., in 1910 as a call boy. He worked as a brakeman, conductor, yardmaster, and assistant trainmaster before going to Hagerstown in 1935 as assistant trainmaster. He is a former resident of Ridgeley and played baseball in the old P. O. M. League.

Abbott resided here until his promotion to the Hagerstown post about ten years ago.

Eight Area Soldiers Arrive From Orient

Eight area men arrived on the west coast yesterday and Saturday after military service in the Orient.

Arriving in San Francisco aboard the General John Pope were:

Cpl. Hamilton Marshall, 608 Virginia Avenue; Sgt. Gerald H. Harman, Route 4; Pfc. James H. Miller, all of Cumberland; Sgt. Robert W. Sines, Oakland; Pvt. Grover L. Tichinel, Swanton.

Reaching Seattle on the Marine Phoenix were:

Cpl. Thomas R. Douglas, 329 Williams Street, Cumberland; Sgt. Lyle F. Dawson, Route 3, and Cpl. Lloyd J. Bowser, Route 1, both Swanton.

Most of them will get 30-day furloughs and then be reassigned to units in the United States. Included in the group were 119 from Maryland.

Local Man Jailed For Giving Stepson Liquor

A Cumberland man is in the county jail because he admitted giving whisky to his 16-year-old stepson Friday evening.

He is George Benson, 41, of 1509 Lexington Avenue, who was sentenced to a fine of $100 or 30 days in jail Saturday in Police Court by Trial Magistrate J. Milton Dick. Benson went to jail in default of the fine, but notified Magistrate Dick he was going to appeal the ruling.

Officer Kenneth W. Morrissey, who took Benson and his stepson into custody, said they were causing a disturbance at a South End tavern when he arrived. He testified that the boy was drunk and disorderly, a charge the boy admitted in court.

About 80 per cent of Britons seeking free legal aid under the nationalization plan are seeking divorces.

CONSTIPATION GONE— FEELS LIKE OLD SELF

"For the past 3 years I have eaten ALL-BRAN every morning for breakfast. It's no mean trick for a man my age (73) to be regular. Thanks to ALL-BRAN I am." Wm. H. Templin, Sr., 124 Brown St., Watseka, Ill. *One of many unsolicited letters from* ALL-BRAN *users.* If you, too, suffer from constipation due to lack of dietary bulk, eat an ounce (about ½ cup) of crispy Kellogg's ALL-BRAN daily, and drink plenty of water! If not satisfied after 10 days, send empty carton to Kellogg's, Battle Creek, Mich. Get DOUBLE YOUR MONEY BACK!

Advertisement

Why try to hide lack of assurance by a prancing walk, when a beautiful, assured one is so easy to attain?

SECRETS OF CHARM

By JOHN ROBERT POWERS

Don't let your walk give you away. A dainty trot or a sly little mince always betray a lack of assurance. And a "prance" even more so! No one resorts to highfalutin steps, head posing and general flaunting of herself unless she has an almost desperate feeling of insecurity. And if she does fool anybody, she only makes him or her think she is egotistical. No one ever won admiration by imposing that impression.

Easy to Acquire

You'll never be tempted to try to cover a lack of inner confidence with an exaggerated walk if you acquire a comportment that reflects calm. And your assurance will grow and grow with each friend and admirer you gain by it!

A poised walk is so uncomplicated and simple that you'll never believe it until you try it. It's yours, if you'll just:

1. Swing your step from your hip joint, keeping your knee relaxed but not doubled up in a bend. And make your step long enough so the space between each step is the length of your foot.

2. Keep your chin level with the floor. Move your head only when there is a reason for doing so—there should be no flitting of either eyes or head.

Facade of Confidence

3. Hold your shoulders and hips still as you move. This will be easy to do if you pull up to your full height at all times. Be sure, also, to limit the movement of your hands to meaningful or useful gestures. If necessary, clasp them or keep them in your pockets until they are convinced that you mean it!

Take just these small precautions and you will give to your world a picture of serenity. Then it will come running to you. A calm haven attracts everybody!

Tomorrow: Clearing the teen skin.

P. S. from J. R. P.

YOUR STEPS TO A SUCCESSFUL CAREER

A worthwhile investment in charm for every girl starting a business career — every girl or woman now in business who is eager to reach top-flight success. It tells you how to make that important "good impression" to get your job . . . reveals secrets on how to hold you job. See how easy it is to choose a suitable wardrobe. Save time — uncertainty — needless worry through these short cut steps in charm that lead to YOUR SUCCESS. Write to me in care of this newspaper and enclose 10c in coin, plus stamped, self-addressed return envelope.

(Copyright by John F. Dille Co.)

Francis, the movie mule, is chauffeured around in a $7,600 horse-car.

State Police Experts Will Help In Use Of Speedmeter

Expert advisors of the Maryland State Police will assist local authorities in operation of the radar speedmeter recently purchased by the Mayor and Council to abolish speeding in Cumberland.

Police and Fire Commissioner John J. Long announced Saturday he had requested aid from Col. Elmer E. Munshower, superintendent of State Police. A reply from Major Ruxton Ridgeley, executive officer, stated:

"As soon as you receive the machine, please advise us and we will immediately assign one of our corporals to assist you. In fact, I will endeavor to come to Cumberland myself and lend whatever assistance I can to this most worthy project".

Long said the visiting experienced trooper will instruct members of the Police Department on how to use the $1,015 device and help in educating motorists. Large signs warning drivers about the presence of the electro-matic machine will be posted.

Due to numerous complaints about speeding in certain areas, the commissioner added, the speedmeter will be pressed into service on the following thoroughfares:

"McMullen Boulevard, Braddock Road, Greene, Fayette and Bedford Streets, Maryland, Virginia, Baltimore and Louisiana Avenues and Williams Road at the entrance to Constitution Park." At first, however, the machine will be used on all streets.

"One of the main goals of the Police Department this month has been to control speeding over city streets. The use of the speedmeter in the near future will help to correct this problem. The instrument is absolutely accurate and economical of manpower.

"As vacation ends and school begins, it is more important than ever that reckless driving be stopped."

TOPS in QUALITY

Imperial ICE CREAM

HEADQUARTERS FOR MIRRORS and Furniture Tops
PITTSBURGH PLATE GLASS CO.
317 Henderson Avenue
Phone 3757

1 Pkg. MAKES 2 QUARTS KOOL-AID
Kool-Aid 5¢ SOFT DRINKS

MERLE NORMAN COSMETICS
Free Lessons in Complexion Grooming
112 S. Liberty St. Phone 5676

KID GAVILAN vs. BILLY GRAHAM
On Television
Wednesday Night — Public Invited
PLAN YOUR PARTY NOW!
Wills Mountain Inn
F. O. Orioles No. 220
Phone 5523

Families Here Get $100 Cash Now For Shopping Needs

A special "Shopping Money Plan" now offered by Aetna Finance Company enables worthy families and individuals to get $100 cash at once for shopping needs and expenses.

Those wanting the money are invited to stop in at the Aetna office, 7 North Liberty across from Ft. Cumberland Hotel.

Larger amounts up to $300 are also available to pay bills and consolidate debts. The money may be obtained promptly on just signature or other security. Any worthy person may discuss these helpful money-services at any time, at the Aetna office, 7 North Liberty Ground Floor.—Adv.

Family Drive-In Theatre
Oldtown Road Opposite Golf Course
TONIGHT
JOHN WAYNE in
"FIGHTING KENTUCKIAN"
An outdoor melodrama crammed with entertainment.
TWO TECHNICOLOR CARTOONS
Fill Up the Car — Admission $1 per car plus tax

20¢ til 2 p.m. AIR CONDITIONED GARDEN Theatre NOW
THE JAMES BROTHERS' EXPLOITS IN THE LAND THE LAW FORGOT!
MACDONALD CAREY · WENDELL COREY · WARD BOND
THE GREAT MISSOURI RAID TECHNICOLOR
ELLEN DREW · BRUCE BENNETT · BEL WILLIAMS · ANNE REVERE
MAN BAIT AND TROUBLE IN A DESIRABLE PACKAGE!
JOAN FONTAINE · ROBERT RYAN · ZACHARY SCOTT
Born to be Bad
Joan Leslie · Mel Ferrer
STARTING SUNDAY
MARIO LANZA in TECHNICOLOR The Great CARUSO

AIR-CONDITIONED A Darnell Theatre MARYLAND CUMBERLAND-MARYLAND
20 DEGREES COOLER INSIDE
NOW —AT— 12:00-2:00-4:01 5:54-7:55-9:55
It's Belvedere Laugh Time All Over Cumberland!
20th Century-Fox presents CLIFTON WEBB
Mr. Belvedere Rings the Bell

OUR NEXT ATTRACTION
TRACY TERRIFIC! as he traps the rats that prey on youth!
M-G-M presents SPENCER TRACY
THE PEOPLE AGAINST O'HARA
PAT O'BRIEN · DIANA LYNN · JOHN HODIAK

Polio Policy
Family Policy With Limits of $5000 Costs $10 For A Two Year Term
"Family" includes the insured, spouse, unmarried children of the insured (including adopted and step-children) under age 25 whose legal residence is that of the insured.
Children born during the policy term are automatically covered from birth until the end of the term without additional charge.
You Can't Afford NOT To Have It
GEARE-EVERSTINE AGENCY
LIBERTY TRUST BUILDING

Maxie Rosenbloom "Skipalong Rosenbloom" Max Baer
Last Day
A Darnell Theatre EMBASSY
John Ireland "The Scarf" Mercedes McCambridge
STARTS TOMORROW (TUES.)
RICHARD WIDMARK · DANA ANDREWS · GARY MERRILL
THE FROGMEN
Uncle Sam's UNDERWATER COMMANDOS!
COMPANION FEATURE
GARY COOPER · JANE GREER
YOU'RE IN THE NAVY NOW

LOANS
UP TO $1500
ON YOUR SIGNATURE ONLY

CASH YOU RECEIVE	12 MONTHLY PAYMENTS	CASH YOU RECEIVE	12 MONTHLY PAYMENTS
$80.00	$8.04	$724.48	$66.00
210.00	21.10	1104.00	100.00
324.00	30.00	1380.00	125.00

OTHER AMOUNTS IN PROPORTION
UP TO 24 MONTHS
PERMISSIBLE ON REGULATION W EXEMPT LOANS
COME IN AND GET IT. PHONE FOR IMMEDIATE SERVICE. SENSIBLE REPAYMENT TERMS. ALSO AUTO AND FURNITURE LOANS. 6, 12, 15 OR MORE MONTHS TO REPAY. COME IN OR PHONE.
FAMILY FINANCE CORPORATION
40 NORTH MECHANIC ST. — TELEPHONE 3667
Loans $300 Or Less Made Under Maryland Small-Loan Act, Article 58A

Get Their Clothes Ready for Back to School
Call BALLARD'S
64 Greene St.
PHONE 4665

FOR BACK-TO-SCHOOL Children's Wear
Shop at Maurice's
57 BALTIMORE ST.
37 BALTIMORE ST.

BORROW SENSIBLY
If you need cash for Summer expenses, our service is prompt, friendly and private
Loans up to $300.00
Note — Furniture — and Auto Loans
INDUSTRIAL LOAN SOCIETY, INC.
No. 301 Liberty Trust Bldg.
PHONE 97

Prescriptions
We Deliver Free Up to 3 Miles By Auto and Bicycle
We Mail Your Prescription or Send by Bus Within 50 Mile Radius
Just Call
3646 or 943
Walsh-McCagh Pharmacy
MARYLAND'S LEADING PRESCRIPTION STORE
101 N. Centre St.
Free Delivery

PHONE 2765
For Finest
FUNERAL FLOWERS
★
HABEEB'S
26 N. Mechanic St.

RALPH FRANTZ Super Market
RIDGELEY, W. VA.
SELF-SERVE PHONES 879-4690

CHASE AND SANBORN COFFEE	1 lb. tin	89c
ARMOUR EVAPORATED MILK	10 tall cans	$1.29
DOMINO GRANULATED SUGAR	10 lb. bag	95c
SALADA TEA	8 oz. pkg.	53c
NEW SUPER SUDS	lg. pkg. with coupon	21c
WILSON'S ASSORTED LUNCHEON MEAT — Sliced	lb.	55c
HOME GROWN — SOLID RIPE TOMATOES	2 lbs.	15c
SUNSHINE KRISPY CRACKERS	1 lb. box	28c
BEECHNUT BABY FOODS Strained 3 jars 31c — Junior 2 jars		29c
PRIME FROZ-N FORDHOOK LIMA BEANS	12 oz. pkg.	29c
MILLER'S HIGH LIFE BEER — Case of 12 cans $2.19 no dep. Case of 24 bottles $4.39 plus dep.		

POTOMAC Drive in THEATRE
LAST TIME TONITE
ADMISSION 50c CHILDREN FREE
An ALLIED ARTISTS Picture
I was an AMERICAN SPY
Starring ANN DVORAK · GENE EVANS
TUESDAY AND WEDNESDAY "BARRICADE"

SUPER 40 DRIVE IN THEATRE
MONDAY AND TUESDAY
THE GREATEST ENTERTAINMENT IN THE HISTORY OF MOTION PICTURES!
Cecil B. DeMille's Masterpiece
Samson AND Delilah
Color by TECHNICOLOR
CECIL B. DeMILLE'S "SAMSON and DELILAH" starring HEDY LAMARR · VICTOR MATURE · GEORGE SANDERS · ANGELA LANSBURY · HENRY WILCOXON
IN THIS PICTURE YOU WILL SEE SOME OF THE MOST EXCITING SCENES EVER BROUGHT TO THE SCREEN

AIR-CONDITIONED Schine Theatre STRAND
NOW SHOWING
YOU'RE INVITED!
Betty GRABLE
Meet me after the Show
COLOR BY TECHNICOLOR with MACDONALD CAREY
NEXT: IT'S BING — THE WAY YOU LOVE HIM: NEXT
THE BIGGEST PACKAGE OF MOVIE ENTERTAINMENT EVER!
In FRANK CAPRA'S HERE COMES THE GROOM
BING CROSBY starring JANE WYMAN
with ROBERT KEITH and introducing ANNA MARIA ALBERGHETTI
Produced and Directed by FRANK CAPRA · Associate Producer-IRVING ASHER
Screenplay by VIRGINIA VAN UPP, LIAM O'BRIEN and MILES CONNOLLY
Story by ROBERT RISKIN and LIAM O'BRIEN
A PARAMOUNT PICTURE
ALEXIS SMITH · FRANCHOT TONE · JAMES BARTON

TWO HITS! NOW A Schine Theatre LIBERTY IT'S COOL INSIDE!
INSIDE THE WALLS OF FOLSOM PRISON
Steve COCHRAN · David BRIAN
HARD, FAST and BEAUTIFUL
CLAIRE TREVOR · SALLY FORREST
NEXT 2 HITS
It's Pulse Pounding!
Strangers on a Train
Farley GRANGER · Ruth ROMAN
Here Comes the Showboat!
"YES SIR MR. BONES"
Ches Davis — Slim Williams
The Hobnobbers

Giants Win 14 In Row, Cut Brooklyn's Lead To Six Games

Bob Lemon Bags 16th Win, 2-1, After Wight Beats Tribe, 5-0

Year's Record Crowd Of 75,997 Sees Bosox And Cleveland Split

CLEVELAND, Aug. 26 (AP) — Luke Easter and Sam Chapman got the only two hits off Lefty Leo Kiely but both were home runs to give Bob Lemon and the league leading Cleveland Indians a second game 2-1 victory and a split in their doubleheader with the Boston Red Sox today.

The largest crowd of the year — 75,997 cash customers — watched Willie Wight blank the Indians, 5-0, in the opener.

The Indians made only three hits in the nightcap, but one—a single by Dale Mitchell—came off pitcher Ellis Kinder, who relieved Kiely in the eighth.

Lemon recorded his 16th triumph and his seventh in a row, but it took a sparkling rescue job by Mike Garcia to achieve it.

Garcia took over with one out in the top of the eighth after Lemon had surrendered walks to pinch hitter Charlie Maxwell and Johnny Pesky and was slugged for a run scoring single by Ted Williams. The stocky righthander then made Walt Dropo hit to Shortstop Ray Boone who started an inning-ending double play.

Garcia walked leadoff hitter Billy Goodman in the ninth but disposed of the next three men, getting Clyde Vollmer and Fred Hatfield on strikes. Box:

FIRST GAME

Boston	AB	H	O	A	Cleveland	AB	H	O	A
DiM'g'o m	5	2	1	0	Mitchell l	4	1	2	0
Pesky s	4	0	3	4	Avila 2	3	0	6	5
Will'ms l	5	3	1	0	Doby m	4	1	1	0
Steph'ns 3	2	2	1	1	Rosen 3	3	1	2	2
Hatf'ld 3	2	0	0	1	Easter 1b	4	1	9	0
Dropo 1b	4	1	16	0	c-Simps'n	0	0	0	0
G'dman 2	3	3	0	5	Chapm'n r	4	0	3	0
Vollmer r	4	0	1	0	Boone s	4	1	3	5
Moss c	4	1	4	0	Hegan c	3	0	1	0
Wight p	4	1	0	3	Feller p	1	0	0	0
					a-St'rnw's	1	0	0	0
					Brissie p	0	0	0	1
					b-Maddern	1	0	0	0
					Gromek p	0	0	0	1
Totals	37	13	27	14	Totals	32	5	27	14

a—struck out for Feller in 6th.
b—safe on error for Brissie in 8th.
c—ran for Easter in 9th.

BOSTON ..... 100 300 100—5
CLEVELAND ..... 000 000 000—0

Runs—DiMaggio, Williams 2, Hatfield, Dropo. E—Goodman, Hatfield. RBI—Stephens 2, Dropo, Moss, Williams. 2B—Williams 2, Doby, Stephens. DP—Boone, Avila and Easter 2; Avila, Boone and Easter; Dropo (unassisted); Goodman, Pesky and Dropo. Left—Boston 8; Cleveland 7. BB—Wight 2, Feller 1, Brissie 2. SO—Wight 3, Feller 1. HO—Feller 10 in 6; Brissie 3 in 2; Gromek 0 in 1. Winner—Wight (6-5). Loser—Feller (20-6). U—Berry, Stevens, Rommel, Honochick. T—2:02.

SECOND GAME

BOSTON ..... 000 000 010—1 5 1
CLEVELAND ..... 000 100 10x—2 2 0

Kiely, Kinder (8) and Rosar; Lemon, Garcia (8) and Tebbetts, Hegan (5). WP—Lemon. LP—Kiely. HRS: (Cleve) Easter, Chapman.

Today's PITCHERS

NEW YORK, Aug. 26 (AP)—Probable pitchers for tomorrow's major league games (won and lost records in parentheses):

NATIONAL LEAGUE

Pittsburgh at Brooklyn (2—twi-night)—Queen (5-7) and Werle (6-5) vs Palica (2-5) and Branca (11-5).

St. Louis at Boston (2—twi-night)—Munger (4-5) and Poholsky (4-11) vs Spahn (16-11) and Nichols (8-4).

Chicago at New York—(2)—Rush (8-8) and Hatten (3-3) vs Jansen (16-9) and Corwin (4-0).

Cincinnati at Philadelphia — (2—twi-night)—Raffensberger (12-16) and Wehmeier (2-8) vs Thompson (3-8) and Johnson (4-4).

AMERICAN LEAGUE

Philadelphia at Detroit (night)—Shantz (12-9) vs Stuart (4-2).
(Only game scheduled).

Pirates Hold Dodgers Even

Bucs Triumph, 12-11, Lose In Tenth, 4-3

BROOKLYN, Aug. 26 (AP)—Jackie Robinson hit a home run in the tenth inning today to give the Brooklyn Dodgers a 4-3 victory over Pittsburgh in the second game of a doubleheader. The Pirates won the opener, 12-11. The split cut to six games the Dodgers' lead over the New York Giants, who won two from Chicago.

Andy Pafko homered on a 3-2 pitch with one out in the ninth to send the second game into overtime.

The Dodgers blew a 9-2 lead in the opener. The Pirates rallied for eight runs in the seventh inning and added another in the eighth. Bill Howerton climaxed the big seventh for Pittsburgh with a three-run homer.

Brooklyn rallied in the ninth, scoring once and loading the bases with one out but Murry Dickson fanned Carl Furillo on three pitches and got Pee Wee Reese to fly out to end the game. Box:

FIRST GAME

Pittsb'gh	AB	H	O	A	Brooklyn	AB	H	O	A
C'tig'ne 3	4	3	0	1	Furillo r	5	1	4	0
Met'v'h 1b	3	1	6	0	Reese s	6	1	0	2
Phil'ps 1b	1	0	3	0	Snider m	5	2	5	0
Bell r	5	1	1	1	Rob'son 2	5	0	6	2
Kiner l	5	1	3	0	Hodges 1b	3	1	6	0
How't'n m	4	3	0	0	Camp'la c	5	3	4	1
Dickson p	1	1	0	1	Pafko l	4	1	1	0
Ga'giola c	3	0	4	1	e-Th'pson	0	0	0	0
McCul'h c	1	0	3	0	Cox 3	4	2	1	1
St.kland s	2	0	2	7	Newc'be p	2	0	0	1
Cole 2	2	0	3	1	King p	0	0	0	0
a-Saffel	1	0	0	0	c-Walker	1	0	0	0
Murt'gh 2	0	0	2	0	Erskine p	0	0	0	1
Pollet p	0	0	0	0	Podb'lan	0	0	0	0
Law p	2	1	0	1	d-Abrams	0	0	0	0
b-Nelson	1	0	0	0					
Wilks p	0	0	0	0	Totals	40	11	27	8
Th'mas m	1	1	0	0					
Totals	36	12	27	13					

a—flied out for Cole in 7th.
b—flied out for Law in 7th.
c—grounded out for King in 7th.
d—walked for Podbielan in 9th.
e—ran for Pafko in 8th.

PITTSBURGH ..... 002 001 810—12
BROOKLYN ..... 061 110 101—11

Runs—Castiglione 2, Metkovich, Bell, Kiner, Howerton 2, Garagiola, Strickland 2, Law, Reese 2, Snider, Hodges 2, Campanella 3, Pafko, Cox, Newcombe. E—Strickland, Howerton, Castiglione, Dickson. RBI—Campanella, Furillo, Reese, Snider 2, Hodges, Castiglione 3, Cox 3, Saffell, Metkovich, Bell 2, Kiner, Howerton 3, Thomas, Abrams. 2B—Campanella 2, Howerton, Law, Cox. HR—Castiglione 2, Cox, Howerton. S—Cox, Murtaugh. DP—Reese, Robinson and Hodges. Left—Pittsburgh 3, Brooklyn 9. BB—Pollet 3, Wilks 1, Dickson 1, Newcombe 3, King 1, Erskine 1. SO—Pollet 1, Law 2, Wilks 1, Newcombe 3, Dickson 2. HO—Pollet 3 in 1⅔ innings; Law 5 in 4⅓; Wilks 1 in 1; Dickson 2 in 2; Newcombe 5 in 6 (none out in 7th); King 4 in 1; Erskine 2 in 1; Podbielan 1 in 1. Winner—Law (5-8). Loser—King (14-6). U—Warneke, Goetz and Jorda. T—2:59. A—30,189.

SECOND GAME

PITTSBURGH .... 200 000 100 0—3 11 1
BROOKLYN ..... 000 010 011 1—4 9 0
(10 innings)

Friend, Wilks (9) and McCullough; Roe and Campanella.
LP—Wilks.
HR: (Bkn) Pafko, Robinson.

Braves, Cards Split

BOSTON, Aug. 26 (AP) —The eight hit pitching of Jim Wilson and the sparkling play of Luis Marquez, gave the Boston Braves a 9-1 victory in the nightcap of a twin bill today after they dropped the opener 12-10 to the St. Louis Cardinals before 13,508. Marquez scored from second base on a sacrifice to give the Braves their initial run and belted a bases loaded double in the Braves eight-run seventh inning. Box:

FIRST GAME

St. Louis	AB	H	O	A	Boston	AB	H	O	A
Hemus s	2	1	1	6	Sisti s	6	2	3	2
Sch'd'st 2	5	3	3	5	Jethroe m	5	3	1	0
Mus'l m-l	4	2	3	0	Tor'son 1b	5	2	8	0
H. Rice l	4	0	0	0	Gordon 3	4	1	2	3
D. Rice c	0	0	0	1	Cooper c	5	2	3	2
Slaut'er r	5	2	0	0	Marsh'l r	4	2	0	0
Jones 1b	4	1	14	0	Hartst'd 2	4	3	4	6
J'hnson 3	4	1	3	3	Marquez r	3	0	5	1
Sarni c	3	1	3	2	Surkont p	1	0	0	0
Diering m	0	0	1	0	Paine p	1	0	0	0
Ch'mb's p	4	2	0	0	Cole 2	0	0	1	1
Bok'm'n p	0	0	0	0	a-Addis	1	1	0	0
Brazle p	1	1	0	0	Estock p	0	0	0	0
					b-Holmes	0	0	0	0
Totals	36	14	27	17	Chipm'n p	0	0	0	0
					c-Elliott	1	0	0	0
					Totals	40	16	27	15

a—singled for Cole in 7th.
b—walked for Estock in 8th.
c—flied out for Chipman in 9th.

ST. LOUIS ..... 100 702 101—12
BOSTON ..... 100 001 530—10

Runs—Hemus 3, Schoendienst 3, Slaughter, Jones, Johnson, Sarni, Diering, Chambers, Sisti, Torgeson, Cooper, Marshall 2, Hartsfield, Marquez 2, Addis, Holmes. E—Sisti, Schoendienst. RBI—Musial 2, Johnson, Chambers 2, Hemus, Schoendienst 4, Jethroe 3, Torgeson 2, Cooper, Hartsfield, Sisti 3, Slaughter 1. 2B—Sisti. 3B—Marshall. HR—Schoendienst, Torgeson, Cooper. S—Hemus, Hartsfield. DP—Sisti, Hartsfield and Torgeson; Cole and Hartsfield; Johnson, Schoendienst and Jones. Left—St. Louis 9, Boston 9. BB—Surkant 2, Paine 3, Cole 4, Chipman 1, Chambers 1, Bokelmann 2, Brazle 2. SO—Surkont 1, Paine 1, Chambers 1, Brazle 1. HO—Chambers 10 in 6 (faced 4 batters in 7th inning); Bokelmann 4 in 1⅓; Brazle 2 in 1⅔; Surkont 10 in 3⅓; Paine 3 in 2⅔; Cole 0 in 1; Estock 0 in 1; Chipman 1 in 1. HBP—Paine (Hemus). WP—Chambers, Cole. Winner—Chambers (10-11). Loser—Surkont (9-11). U—Pinelli, Boggess and Robb. T—2:56.

SECOND GAME

ST. LOUIS ..... 000 000 010—1 8 1
BOSTON ..... 001 000 80x—9 10 0

Brazle, Bokelmann (7) and D. Rice; Wilson and Cooper.
LP—Brazle.
HR: (Boston) Gordon.

Uniontown Golf Team Will Play Here Wednesday

Uniontown Country Club's golf team comes here Wednesday for a return match with the Cumberland Country Club linksmen.

The Pennsylvanians won the series opener on their home course.

Cumberland's record for the season is three wins and four losses.

The CCC - Hagerstown match scheduled here yesterday was cancelled at the request of the Fountain Head team and will not be played this season. The teams split even in a pair of matches.

Keyser Defeats Frostburg, 6-4, Maintains Lead

Westvaco Wins, 17-2, Cumberland Beaten

BI-STATE LEAGUE

STANDING OF THE TEAMS

	W.	L.	Pct.
Keyser	23	10	.697
Westvaco	22	11	.667
Hyndman Firemen	20	13	.606
Frostburg	19	14	.576
Lonaconing	11	21	.344
Cumberland	3	29	.094

Keyser's Firemen maintained their one-game lead over Westvaco in the Bi-State Baseball League race by defeating the Frostburg Demons yesterday at Keyser by the scors of 6-4.

Westvaco stayed on the leaders' heels by handing Lonaconing its eighth consecutive defeat, 17-2 and the Hyndman Firemen edged the Cumberland Merchants by the score of 9-8.

Jack McClung Injured

In the contest at Keyser, Jack McClung, who started on the peak for the Firemen, was injured when struck above the ankle by one of John Frank's pitches and was taken to the hospital for observation. He was leading 6-4 at the time of the accident. Carl Wilfong, Keyser's 13-game winner, pitched shutout ball the rest of the way. He struck out six.

Bob Hess with a double and three singles in five hits and Mickey Rotruck with a homer and two singles and three RBIs sparked Keyser's 13-hit assault. Woody Symons banged a triple and two-bagger. Johnny Cox obtained three of the loser's 12 safeties.

In special contests preceding the

(Continued on Page 11, Col. 6)

Pen-Mar Race Ends In Tie

Eckhart Nine Halts Wellersburg, 7 To 6

PEN-MAR LEAGUE

FINAL STANDINGS

	W.	L.	Pct.
Wellersburg	18	6	.750
Eckhart	18	6	.750
Mt. Savage	17	7	.708
Barrelville	12	12	.500
Zihlman	7	17	.292
Ellerslie	6	17	.261
Klondyke	5	18	.217

The Pen-Mar Baseball League pennant race wound up in a tie yesterday on the final day of the regular season when Eckhart defeated Wellersburg at Eckhart by the score of 7-6.

Eckhart's victory snapped the nine-game winning streak of the Pennsylvanians.

After tying up the score at 6-6 in the 7th, Eckhart put the game on ice in the last of the 9th by scoring the winning marker on two errors and two stolen bases.

Bill Haberlein, who supplanted Donald Hansel in the 5th with the score 4-1 in favor of Wellersburg, received credit for the victory. Bob Lookabaugh who relieved Ford in the 6th was the loser.

The teams tossed for positions in the playoffs and Wellersburg drew Mt. Savage. Eckhart's opponent will be Barrelville.

Robinette, Kennell and Emerick had three hits each for Wellersburg. Hughes hit safely twice for Eckhart.

Mt. Savage lowered the curtain on its regular schedule with an 8-0 decision over Klondyke's Colts. Ralph Dickel scattered six hits and posted his 6th win against a single defeat. Don Blank and Bob Cassidy with three and two hits led the winners at the plate while Poland smacked a triple and single for the Colts.

Zihlman won via the forfeit route from Ellerslie. The scores:

AT ECKHART

WELLERSBURG .... 100 032 000—6 13 4
ECKHART ..... 100 004 101—7 7 1

Ford, Lookabaugh (6) and Kennell, Hansel, Haberlein (5) and Edwards, Miller (7). WP—Haberlein. LP—Lookabaugh.

AT MT. SAVAGE

KLONDYKE ..... 000 000 000—0 6 2
MT. SAVAGE ..... 000 222 02x—8 10 1

Richards, Owens (8) and F. Buskirk, R. Dickel, Best (8) and P. Dickel, Jim Goss (8).
WP—R. Dickel. LP—Richards.

Zihlman won by forfeit from Ellerslie.

Phillies, Dodgers Game Set Tomorrow

Ed Hoey, director of the City Recreation Department, last night announced that the Phillies-Dodgers game in the Little League's round robin series has been postponed from tonight until tomorrow at 6:15 at Penn Avenue Field.

The game between Hercules Powder Company and Kelly Retail Store will be played tonight at 7:45 at Penn Avenue instead of 9 p. m.

Navy Starts Drills

BALTIMORE, Aug. 26 (AP) — Formal practice for Maryland's most limited football season since the last war will be launched tomorrow by Navy.

The Middies are the first of the state's four colleges playing next fall to be called out. University of Maryland will turn out Sept. 1 and Johns Hopkins and Western Maryland three days later.

Washington College and Mount St. Mary's are dropping football this year.

Aussies Cop Title

FOREST HILLS, N. Y., Aug. 26 (AP) —Frank Sedgman and Ken McGregor, the latest of Australia's long line of great doubles pairs, today added the American title to their Wimbledon crown by defeating their young countrymen, Mervyn Rose and Don Candy, in a real sizzler, 10-8, 6-4, 4-6, 7-5.

The match originally was to have been played at Brookline, Mass., a week ago, but was rained out.

Tri-Staters To Meet

Members of the Tri-State Cleaners softball team will meet at the cleaning establishment, 545 Maryland Avenue today at 5:30 p.m., prior to playing a league game at Cresaptown.

Today's Games

Softball:

HIGH SCHOOL REC LEAGUE

6:00—Tri-State Cleaners vs Cresaptown (Cresaptown).

6:00—Babb Motors vs. Bennett's (Community Park). (Opening games of best-of-three semi-final playoff series).

MEN'S REC LEAGUE

6:00—Amvets vs. South End A. A. (Penn Avenue). (Opening game of best-of-three semi-final playoff series).

ROCKING CHAIR LEAGUE

6:00—F. O. Eagles vs. Outdoor Club (Stitcher Field). (Opening game of best-of-three semi-final playoff series).

INDUSTRIAL LEAGUE

7:45—Hercules Powder Co. vs. Kelly (Penn Avenue). (Opening game of best-of-three semi-final playoff series)

Roby's 69 Tops 85 Qualifiers In CCC Tournament

Match Play Will Begin This Week

Clifton Van Roby won medalist honors in the qualifying round of the men's fall golf tournament of the Cumberland Country Club by carding a 35-34—69 yesterday over the local course.

Clifton Van Roby

Roby's 69 was three strokes above the course record set by Woody Harner of Hagerstown in 1950 and bettered present par of 70 by a single stroke.

C. S. Catherman Jr., and Russell Ponton were tied with 70s until Roby bettered the mark on the final day of the qualifying round.

Eighty-five members qualified for the tourney in which match play will get under way the latter part of this week. The players will be divided into flights of 16 for match play.

Others qualifying over the weekend included:

Stanley Jacobson 85, Lee Cohn 89, Earl Gower 94, Karl Bachman 99, George Young 79, Charles Zembower 86, Albert Dob 99, Francis Torrington 91, Bob Lacy 78, Dick Leonard 81, Cy Bowers 83.

Sam Gantt 88, the Rev. H. Maunsell Richardson 82, George Thomason 89, William Cramer 77, Bob Reed 97, Judge Morgan C. Harris 74, Dr. Karl P. Heintz 81, Dr. A. G. Sandhoff 78.

Romney Tops Moose, 5-3

Hyndman Grabs Two, Moorefield Winner

INTERSTATE LEAGUE

FINAL STANDINGS

	W.	L.	Pct.
Cumberland Moose	17	6	.739
Moorefield	18	7	.720
Centerville	15	10	.600
Romney	14	11	.560
Hyndman VFW	6	17	.261
Cumberland Black Sox	3	22	.120

Romney's Rockets handed the Cumberland Moose a 5-3 beating, Moorefield took the measure of the Centerville Reds, 10-5, and the Hyndman Vets swept both ends of a doubleheader from the Cumberland Black Sox, 4-3 and 13-0, as the Interstate Baseball League's regular season was concluded yesterday.

The Moose will play Centerville and Moorefield will oppose Romney in the semi-finals of the league's playoff series.

Tom Frye, Romney's starting pitcher, suffered an arm injury in the second inning and was relieved by Allen Kenny who got credit for the win. Dick McElwee blasted a double and two singles and "Pete" Elliott larruped a triple for the Rockets. Bruce with a triple and single and Ed Hoey with a three-bagger and two singles sparked the Moose hitters.

Moorefield unloosed a 14-hit barrage to wallop the Reds at Centerville. Bob Keller, Warden Hott and Thomas had three blows each. Dave Rose pounded a homer and two singles, Blaine Morton a double and single and Homer Rose a four-bager for the losers.

Roy Evans and Gene Beck tossed a pair of wins for Hyndman over the Black Sox. In the nightcap Roy Evans rapped a double and three singles, Rich Emerick a double, triple and two singles, and "Rock" Bryant two two-baggers and a single. Beck yielded only three hits. The scores:

AT ROMNEY

MOOSE ..... 001 110 000—3 8 1
ROMNEY ..... 400 000 01x—5 6 4

Abe, G. Geatz (1), Lindsay (1), G. Geatz (2) and Barham, Radcliffe (9), T. Frye, Kenny (2) and Maphis.
WP—Kenny. LP—Abe.

AT CENTERVILLE

MOOREFIELD .... 510 101 020—10 14 1
CENTERVILLE .... 104 000 000— 5 9 2

P. Raines and D. Smith. R. See, R. Sisk (8) and Morton.
LP—R. See.
HR—Dave Rose and Homer Rose (Centerville).

AT HYNDMAN
(First Game)

BLACK SOX ..... 001 001 1—3 8 1
HYNDMAN VFW ..... 300 010 x—4 4 3

Perry and Thompson. R. Evans and Christner.

(Second Game)

BLACK SOX ..... 000 000 0— 0 3 2
HYNDMAN VFW ..... 203 242 x—13 19 2

Phillips, Clay (4), Perry (6) and Thompson, Beck and Christner.
LP—Phillips.

Mt. Savage Victor

Mt. Savage's Little League All-Stars defeated the Pirates of the Cumberland Little League yesterday at Mt. Savage, 3 to 2.

George Bishields' homer in the 6th inning decided the issue. Bishields also rapped a double and "Bugs" Walsh had two singles to his credit. Grabenstein had two hits for the Pirates. Score:

PIRATES ..... 000 200—2 3 0
MT. SAVAGE ..... 200 001—3 6 0

Robinson, P. Lewis (2) and P. Lewis, Robinson (2), Hotchkiss and Bishields.

Bring it "Home" for Service

Ford

ST. GEORGE MOTOR CO.

"Your Friendly Ford Dealer"

S. George St., Cumberland, Phone 580

Baseball's BIG SIX

(By The Associated Press)

LEADING BATSMEN

	AB.	R.	H.	Pct.
Musial, Cardinals	445	94	161	.362
Robinson, Dodgers	423	81	144	.340
Ashburn, Phillies	514	76	173	.337
Fain, Athletics	319	43	106	.332
Kell, Tigers	472	76	156	.331
Minoso, White Sox	445	98	146	.328

RUNS BATTED IN

National League		American League	
Kiner, Pirates	94	Zernial, Athletics	110
Irvin, Giants	90	Williams, Red Sox	109
Snider, Dodgers	89	Robinson, W. Sox	99

HOME RUNS

National League		American League	
Kiner, Pirates	36	Zernial, Athletics	28
Hodges, Dodgers	34	Williams, Red Sox	26
Musial, Cardinals	29	Robinson, W. Sox	23

Ferrier Wins At Fort Wayne

Noses Out Middlecoff For $2,400 Top Prize

FORT WAYNE, Ind., Aug. 26 (AP) —Jim Ferrier, Australian playing out of San Francisco, skidded to a 71 today after shooting three straight 66's in the Fort Wayne Open Golf Tournament but it was good enough for the $2,400 first money.

Cary Middlecoff, the Memphis golfing dentist, trailed Ferrier by seven strokes going onto the last nine and got back six of them for second prize of $1,800. He finished with a 270 total to Ferrier's 269.

Intermittent showers fell on the players and a gallery of about 3,000 at the Elks country club course.

Middlecoff put together a 35 and 32 for the windup, five-under-par 67, but it was overshadowed by a course record-equalling 63 by Al Zimmerman of Portland, Ore. Zimmerman finished in a tenth-place tie with Lloyd Mangrum of Chicago, the pro circuit's leading money winner, with a 274.

Glenn Teal of Knoxville, Tenn., who set the course record Thursday, was 12th with a 275.

Third place was a four-way tie on 271's by Clayton Heafner of Charlotte, N. C.; Chick Harbert of Northville, Mich.; Bob Toski of Northampton, Mass., and Earl Stewart Jr., of Dallas.

Kitzmiller Wins, Root, Terra Alta Catcher, Injured

Kitzmiller blanked Friendsville, 10-0 and Accident forfeited to Terra Alta in the only Mountain Top Baseball League games reported yesterday.

Yesterday's forfeit win along with a Wednesday forfeit over Bittinger enabled Terra Alta, first half champions, to tie Oakland's Amvets for first place. Each team has won six games and lost one.

Terra Alta lost the services of Mike Root, regular catcher, when he suffered a broken bone in his right ankle sliding into second base during a practice game yesterday.

In the contest at Kitzmiller, the winners collected 15 hits including Lynn Kitzmiller's two doubles and a single in five trips. The score:

FRIENDSVILLE ... 000 000 000—0 5 1
KITZMILLER ... 104 302 00x—10 14 1

Humberson, Fisher (3), Frazee (6) and Lininger, Brown, Cardora (7) and J. Droppleman.

Cavanaugh Announces "Farm" Practices

Johnny J. "Bobby" Cavanaugh, supervisor of the Little League and Hot Stove League "farms" announces that practice will be held this week as follows:

Today and Tuesday: (At Penn Avenue)—Hot Stove at 10 a. m.; Little League, 2 p. m.

Wednesday: (At Stitcher Field)—Hot Stove at 10 a. m.; Little League at 2 p. m. (Final session).

Keyser Ridge Loses

Grantsville nosed out Keyser Ridge by the score of 7-6 in a Southern Somerset County Baseball League game yesterday at Salisbury, Pa.

The winners garnered 11 hits, including three by Mort and two each by Davis and Buterbaugh. Pete McKenzie was the "big gun" for Keyser Ridge with two homers and a single in four trips and four runs batted in. Score:

GRANTSVILLE .... 001 011 121—7 11 5
KEYSER RIDGE ... 001 221 000—6 8 3

Edwards, Miller (5), Edwards (9) and Oester, Gracie and Johnson.

Desperate Yanks Split Twin Bill With Pale Hose

New York Wins, 8-6, After 3-2 Setback

CHICAGO, Aug. 26 (AP)—The desperate New York Yankees rolled up a 5-0 lead in the first three innings, then weathered a White Sox rally forged by three homers to take an 8-6 nightcap victory today after Chicago had won the doubleheader opener 3-2. The split left the Yanks one game behind leading Cleveland in the torrid American League pennant chase.

New York kept pace with the Indians who divided two games in Cleveland with the Boston Red Sox.

The Yankees piled up three runs in the first inning of the second game and two more in the third. But homers by Eddie Robinson, Pinch Hitter Bert Haas and Don Lenhardt nearly pulled the game out of the fire for the Sox.

Chicago also had two men on base in the last of the ninth before Allie Reynolds checked the surge.

Nellie Fox's double in the last of the ninth scoring Lenhardt was the deciding blow in the opener. A Comiskey Park crowd of 43,593 saw the twin bill which was interruped for 24 minutes by rain. Box:

FIRST GAME

N. York	AB	H	O	A	Chicago	AB	H	O	A
Rizzuto s	4	0	3	3	Fox 2	5	1	1	4
Mantle r	4	0	1	0	R. Cole'n l	4	1	2	0
Woodl'g l	5	0	4	0	Minoso 3	4	1	2	2
DiM'g'o m	3	1	1	0	Rob'n 1b	4	2	11	1
Berra c	4	1	2	1	Zarilla r	4	2	1	1
Mize 1b	4	1	10	2	Busby m	4	2	5	0
Collins 1b	0	0	2	0	Sheely c	2	0	4	0
Brown 3	4	2	0	1	b-Lenh'dt	0	0	0	0
Martin 2	2	0	1	0	Car'quel s	3	1	0	2
McD'd 2-3	3	1	2	3	Rogovin p	4	1	1	3
Morgan p	3	1	1	4					
a-Bauer	1	0	0	0	Totals	34	11	27	12
Kuzava p	0	0	0	0					
Totals	35	7x26	15						

x—two out when winning run scored.
a—popped out for Morgan in 9th.
b—walked and scored winning run for Sheely in 9th.

NEW YORK ..... 020 000 000—2
CHICAGO ..... 001 000 011—3

Runs—DiMaggio, Brown, Fox, Robinson, Lenhardt. E—Minoso 2. RBI—DiMaggio, Minoso, Robinson, Fox. 2B—Brown 2, Fox. HR—DiMaggio, Robinson. SB—Busby, Rogovin. S—Sheely, Carrasquel. Left—New York 10; Chicago 8. BB—Kuzava 1, Rogovin 4. SO—Kuzava 1, Rogovin 2. HO—Morgan 10 in 8 innings; Kuzava 1 in ⅔. Wild pitch—Morgan. Winner—Rogovin (9-7). Loser—Kuzava (9-6). U—Summers, Grieve and Napp. T—2:36. A—(estimated) 45,000.

SECOND GAME

NEW YORK ..... 302 010 200—8 9 0
CHICAGO ..... 000 100 320—6 9 3

Schallock, Reynolds (7) and Berra; Pierce, Judson (6), Gumpert (8) and Masi. WP—Schallock. LP—Pierce.
HRS: (Chi)—Robinson, Haas, Lenhardt; (NY)—Berra.

William Cramer Cops CCC Golf Tourney

William Cramer turned in a net score of 53 to win the men's sour hole golf tournament held over the weekend at the Cumberland Country Club.

With the three worst holes thrown out, Cramer's gross was 59. He was handicapped six strokes.

Thirty-six players participated.

Those winning special awards for coming closest the pin on par three holes were:

No. 1 — George Schwarzenbach. No. 6—William Somerville. No. 10—Clifton Van Roby. No. 12—Morgan C. Harris. No. 13—John McClure. No. 15—Dr. Howard B. Wood. No. 18—Dr. A. G. Sandhoff

Bears Top 49ers

SAN FRANCISCO, Aug. 26 (AP) — Chicago's massive Bears passed and pounded to an easy 24 to 7 victory over the San Francisco 49'ers today in a National Football League exhibition game before 38,836 at Kezar Stadium.

Score by periods:

CHICAGO BEARS ..... 10 7 0 7—24
SAN. FRAN. 49'ERS ..... 0 0 0 7— 7

Chicago scoring: Touchdowns — Boone, Lujack, Dottley; Conversions—Lujack 3 (placements); Field Goal—Blanda (placement).
San Francisco scoring: Touchdown — Standlee; Conversion—Soltau (placement).

Nats Snare Pair

ST. LOUIS, Aug. 26 (AP) — Ex-Brownie Don Johnson pitched the Washington Senators to a four-hit, 9-1 triumph over the St. Louis Browns before 4,825 fans today in the second game of a doubleheader. Sherry Robertson sparked the Senators to a 9-3 victory in the opener with a double and three singles. Scores:

FIRST GAME

WASHINGTON ... 003 030 030—9 16 0
ST. LOUIS ... 010 000 020—3 8 1

Hudson, Consuegra (8) and Guerra, McDonald, Widmar (8), Byrne (9) and Batts. WP—Hudson. LP—McDonald.
HR—Mapes (St. Louis).

SECOND GAME

WASHINGTON ... 034 002 000—9 10 0
ST. LOUIS ... 010 000 000—1 4 2

Johnson and Kluttz, Mahoney, Paige (3), Sanford (7), Pillette (9) and Lollar.
LP—Mahoney.
HR—(Washington) Yost.

"Y" Department Closed

The Physical Department of the Central YMCA will be closed until Wednesday, Sept. 5 for cleaning and renovation.

Westrum And Hearn Star In Double Win Over Cubs

Norm Geatz Beats Hyndman, 7-0, Moose Capture Pennant

Norman Geatz pitched the Cumberland Loyal Order of Moose team to the Interstate League pennant on Saturday when he fashioned a three-hitter to blank the Hyndman V. F. W., 7-0, at Penn Avenue Field.

The game was limited to seven innings by agreement. Geatz yielded three singles and registered his 10th victory of the season against two losses. He fanned four and walked one.

Jim Fahey and Norman Sell with a double and single each shared half of the winners' eight safeties. The score:

HYNDMAN VFW . 000 000 0—0 3 2
MOOSE ..... 400 030 x—7 8 2

R. Clites, Evans (5) and Christner. N. Geatz and J. Radcliffe.
LP—R. Clites.

Local Net Team Tops Hagerstown

Sweeps Five Men's Singles In 6-3 Win

The Cumberland tennis team defeated the Hagerstown players yesterday afternoon on the Fountain Head Country Club courts six matches to three. Cumberland won the five-men's singles played, and one of the men's doubles; losing two mixed doubles matches and one men's doubles. The results:

Lawrence Middlekamp, Cumberland, defeated Fred Wright, Hagerstown, 6-3, 1-6, 8-6.

"Slim" Castle, Cumberland, defeated Roy Lessard, Hagerstown, 6-2, 6-3.

Bill Day, Cumberland, defeated Tom Gardner, Hagerstown, 6-4, 6-3.

Lua Syckes, Cumberland, defeated, Ed. Cochran, Hagerstown, 6-1, 6-3.

Walter Davies, Jr., Cumberland, defeated John Jamison, 6-1, 6-3.

Leo LaNeve and Lua Syckes, Cumberland, defeated Hornbaker and Jamison, Hagerstown, 5-7, 6-2, 6-0.

Castle and Davis, Cumberland, lost to Jack McLaughlin and Lessard, Hagerstown, 7-5, 7-5.

Mr. and Mrs. Gordon Bowie, Cumberland, were defeated by Welles Little and Martha Stauffer, Hagerstown, 4-6, 6-3, 6-1.

Mrs. Chas. (Martha Hetzel) Williams and Bill Day, Cumberland lost to Grace Brewer and Fred Wright, Hagerstown, 6-4, 6-3.

County League Meets Tonight

A meeting of the County Softball League will be held tonight at 8:15 o'clock at Corriganville. Plans for the playoffs will be discussed.

Final games on the regular schedule today are: Wellersburg at Ellerslie, Stringtown at LaVale (Narrows Park) and Corriganville at Potomac Valley (Triple L

Local

CLASSIFIED ADVERTISING RATES
Effective February 1, 1951
The Times & News
Cumberland, Maryland

Number of Days	15 Words or Less	For Each Word More than 15, add
2 Days	$1.50	10c
3 Days	$2.10	14c
4 Days	$2.85	19c
5 Days	$3.60	24c
6 Days	$4.20	28c
7 Days	$4.50	30c

CARD OF THANKS
Morning and Evening Daily or one time Sunday .... $2.50 (not to exceed 10 lines)

IN MEMORIAMS
10 Lines or less .... $2.50 (Count 6 Words per line) Each line more than 10 — add 25c

MAIL YOUR AD WITH REMITTANCE TO:
Want Ad Department
Times-News
Cumberland, Md.

PHONE YOUR ADS—CUMB'D 4600
Monday through Friday 9 a. m. to 5 p. m.
CHECK YOUR AD—
WE ARE RESPONSIELE FOR ONLY ONE INCORRECT INSERTION

1—Announcements

THURSDAY night is family night at the GARDEN THEATRE—50c for the family, limited to 2 adults and 4 children.

THE QUICKER you get your medicine the quicker you start on the road to recovery. Call Walsh & McCagh 3646 or 943. Maryland's leading prescription store.

FINEST, first and foremost is Fina Foam for cleaning rugs and upholstery. 4th floor Rosenbaum's.

2—Automotive

PRIVATE OWNER — Chrysler Windsor (titled new January 1949). Fully equipped including radio, heater, windshield washer, finger tipped electric gear shift, white sidewalls with 2 extra snow tread tires. The best kept up car in Allegany County. (Ceiling price $1675). Price $1525. Apply 447 Pennsylvania Ave.

PONTIAC 1941 "6" four door, dark blue seat covers, nice inside and out, runs perfect, good rubber. Only $390. Phone 346-J.

1939 DODGE 4 DOOR
1936 DODGE 4 DOOR
St. Cloud Motors Phone Frostburg 441

SULLIVAN'S Used Cars and Used Part for sale. Prices reasonable. 1800 Ford Ave. Phone 5982.

Eiler Chevrolet, Inc.
CHEVROLET SALES & SERVICE
219 N. Mechanic Phone 143

Studebaker-Texaco
Sales and Complete Service
COLLINS STUDEBAKER GARAGE
75 Henderson Ave. Phone 1542

Moore Motor Sales
239 N. Mechanic Ph. 2733

THOMPSON BUICK CORP.
BUICK SALES & SERVICE
429 N. Mechanic St. Phone 1470

1948 PLYMOUTH 4 Door Special Deluxe. Used short time as Taxi. Repossessed price $682.90. See this for value. Phone 2227.

POTOMAC MOTORS
'50 Plym. Club Cpe. 9000 miles
'49 Ford Custom 4 Dr.
'48 Chrys. "6" Traveller
'46 Cadillac "62" 4-dr., like new
'42 Chrysler 4 Door
'41 Packard 4-Dr., new tires, clean
'40 Ford Coupe
'38 Ford 4 Door
'36 Plymouth Coupe

Visit Our . . .
USED CAR LOT
120-122 Harrison St.
CHRYSLER-PLYMOUTH
111 S. George Ph. 1852

Heiskell Motor Co.
NEW & USED CARS
Ridgeley, W. Va. Phone 2466

1948 DESOTO CUSTOM seven passenger sedan. Air conditioned, seat covers, Excellent shape. Dial Lonaconing 3501.

1947 Matchless MOTORCYCLE
Tandem Seat, Saddlebags, Lots of Extras—$195
HARE MOTOR SALES
218 S. Mechanic St. Phone 4397

'51 Studebaker ½ ton pick-up, less than 50 miles, $150 off list.

'49 Studebaker Champion Deluxe sedan, heater, signals; only 15,000 actual miles. Really nice. Going at $1275

'46 Ford 1½ ton truck, nice bed ... $ 595

REEVES STUDEBAKER
Westernport, Md. Phone 5481

COMPLETE REPAIR SERVICE
GENUINE REPLACEMENT PARTS
COLLINS GMC TRUCK CO.
Truck Headquarters for Cumberland
ROUTE 40 EAST PHONE 822-J

NASH *Select* USED CARS
At Your "NASH" Dealer
NARROWSERVICENTER
¼ Mile Rt. 40 West Phone 6545
M. G. K. MOTOR CO.
221 Glenn St. Phone 2300

Frantz Oldsmobile
Oldsmobile Sales Service All Makes
Body, Fender and Radiator Service
163 BEDFORD ST. PHONE 1994

Dodge & Plymouth
GURLEY'S INC.
123 S. Liberty St. Phone 258

1950 FORD 2 ton truck, 2 speed axle. 1940 Ford Convertible coupe, $285. Phone 4241-R.

1950 DELUXE Chevrolet sedan. Low mileage. 1950 Ford ½ ton panel truck. Low mileage. Raupach's Garage, 316 Bow St.

Real Buys!
1949 Ply. 4-Dr. R & H Black
1949 Ford 2-Dr. R & H Over Drive
1949 Chev. 2-Dr. R & H Green
1949 Chev. 2-Dr. R & H. Black
1948 Chev. Aero R & H 2-Tone
1948 Chev. Aero R & H Black
1948 Chev. 4-Dr. R & H 2-Tone
1948 Chev. 2-Dr. R & H. 2-Tone
1947 Chev. 4-Dr. R & H 2-Tone
1947 Chev. 2-Dr. R & H Blue
1947 Chev. 2-Dr. R & H Green
1947 Chev. 2-Dr. R & H Black
1946 Dodge ½ Ton Pickup $530
1941 Chev. 2-Dr. H
1941 Chev. 4-Dr. H
1939 Chev. 4-Dr. R & H
28 Cars to choose from
18 Months to pay—Open Evenings
Cumberland Motor Sales
14 Wineow St., Cumberland, Md.
Opposite A & P Super Market

2—Automotive

FERGUSON TRACTORS
FARM MACHINERY
Kight's Garage, Baltimore Pike, Ph. 3075

Pontiac - Cadillac
SPOERL'S GARAGE PHONE 307
SALE: 205 N. Mechanic St.
SERVICE: 28 N. George St.

Rebuilt Motors
Immediately Available
For All Popular Cars and Trucks
Guaranteed Same As New
GIVE YOUR CAR A NEW LEASE ON LIFE. TERMS IF DESIRED
AUTOMOTIVE SUPPLY CO.
Your local motor rebuilder and parts headquarters
251 N. Centre Phone 4782-1813

CASH *for CLEAN CARS '37 to '41*
DINGLE USED CAR SALES
Fayette & Greene Sts. Phone 4669-R

1950 Packard Dlx. 4-dr.
1949 Packard Dlx. 4-dr.
1948 Packard Dlx. 4-dr.
1941 Packard Clipper
FT. CUMBERLAND MOTORS
Packard Sales & Service
361 Frederick Street Phone 2665

Buying! Selling! Used Cars
ELCAR SALES
"The Home of Good Used Cars"
OPP. POST OFFICE PHONE 344

International Harvester
Authorized Dealer; Motor Trucks
Farm Tractors & Machinery
THE LIGHT & DECKER CO.
315 S. Centre St. Phone 5600

JOHNSON'S
Always Buying and Selling
GOOD USED CARS
325 S. Centre St. Phone 2227

'49 Chev. S. L. 4-D '48 Chev. F. L. 2D
'48 Chev. Cabriolet '46 Chev. F. M. 2D
Ahlburn Chevrolet. Ph. 26, Hyndman, Pa.

SAVE! Don't buy elbow grease and polish. See our Cut Price Cars before buying. Wetzel's. Park and Union.

SEVERAL 1948 real clean cars and other models. RANNELLS MOTOR CO. Phone 191-W, Romney, W. Va.

Hare Motor Sales
50 Ford Crestliner, Loaded
49 Olds "76" 4 Dr. Creampuff
48 Chev. F. L. 4 Dr. Loaded
47 Chevrolet Aero
46 Pontiac Conv. Loaded
40 Ford Sedan
41 Dodge 4 Door
41 Olds 4 Door
41 Chevrolet Clb. Cpe.
41 Chevrolet 2 Door
40 Chevrolet Sedan
39 Buick Sedan
39 Ford Sedan
48 Jeep 4-Wheel Drive
Several Cheapies to Choose From
219 S. MECHANIC PHONE 4397

INDIAN, Norton, Excelsor Motorcycles—new and used. Convenien terms. Cosgrove Cycle Co., 25 N. Centre St., Phone 509.

1948 CHEVROLET 1 ton pickup, A-1 Condition. Apply Roy Minke, Minke's Swimming Pool, Christie Road.

KESSELL MOTOR CO.
1941 PONTIAC SEDANET $295
1941 OLDSMOBILE SEDAN $195
1941 FORD 2 DOOR SEDAN $295
838 N. Mechanic Phone 2560

Nelson Auto Sales
CLEAN USED CARS
Buy! Trade! Sell!
4 Potomac St., Ridgeley. Phone 6714

STEINLA'S
'50 DeSoto Sportsman, R & H
'50 DeSoto 4 Dr. R & H
'50 Studebaker Champ, Heater
'50 International ¾ T. Pickup
'50 DeSoto 8 Pass. Sedan
'49 Dodge Coronet 4 Dr. R & H
'49 DeSoto Cust. Clb. Cpe. R & H
'49 Plymouth S. Dlx. Clb. Cpe.
'49 Pontiac Chief. Clb. Cpe. R & H
'48 Plymouth Convertible, R & H
'47 Plymouth 4 Dr. Heater
'46 DeSoto Custom 4 Dr.
'41 Dodge Town Sedan
'40 Plymouth 4 Dr. Sedan
'37 Plymouth 4 Dr. Sedan
Steinla's *DESOTO PLYMOUTH*
218 S. Mechanic St. Phone 2550

1949 CHRYSLER NEW YORKER
Town and Country Convertible
Like new, Radio, Heater, Overdrive
BRUCE MOTOR COMPANY
Romney, W. Va. Phone 197

TRI-STATE MOTOR SALES
'48 Chev. S. Wagon '41 Buick Clb. Cp.
'47 Chev. Aero '41 Ply. Cpe.
'47 Stude. Pickup '41 Chrys. Clb. Cp.
'41 Packard Conv. '39 Chev. 2 Dr. (2)
'41 Chev. Conv. '38 Dodge 2 Dr.
Open Evenings
248 N. Mechanic St. Phone 4872

1950 STUDEBAKER Champion, private owner, 9,000 miles, Hill Holder, Climatizer, $1395. Phone 2844-M.

TOWING Day or Night
TAYLOR MOTOR, Phone 395

Try Our Service Department!
Lincoln-Mercury
828 N. Mechanic Ph. 6402

'50 MATCHLESS "TWIN"
500 MILES. BIG DISCOUNT
Large Selection All Make & Model Cars
BABB MOTOR SALES
22 Wineow St. Open Eves. Phone 4818

Lowest In The City Prices!
'50 Ford Sedan R & H.
'50 Chev. F. L. Dlx. 4 Dr. H & P. G.
'50 Stude Ch. Sdn. R. H & O. D.
'49 Chrysler "6" Convertible
'49 Buick Sup. Sdn. R & H & Dyn.
'49 Ford "8" Custom, H, seat covers
'48 Cadillac "62" Sdn. R. H. & Hyd.
'48 Dodge Clb. Cpe. R & H.
'48 Stude Com. Sdn. R H & O D.
'48 Chev. Clb. Cpe. R & H.
'48 Chev Aero R & H.
'47 Buick Sedan, R & H.
'47 Nash Sedan, R & H.
'47 Stude. Champ Conv. R&H&O D
'47 Buick Sdnte. R & H.
'47 Ford Clb. Cpe. Like New
'46 Ford Clb. Cpe. R & H.
'46 Dodge Sdn. Good.
'46 Olds Sdnt. R H, Hyd.
'46 Nash Amb. Cl. Cpe. R&H & OD
'41 Olds "6" Sdn. R & H.
'40 Chevrolet 4 Dr. R & H.
'37 Plym. Sedan
BELOW CEILING PRICE!
Red's Used Cars
722 GREENE ST. PHONE 5008

2—Automotive

Compare Our Cars
And Prices Before You Buy
TAYLOR MOTOR
1951 Pont. 4 Dr. R.H. & Hyd.
1951 Ply. Conv. Cpe. R. & H.
1950 Stude. 2 Dr. R H & O D.
1950 Pont. 2 Dr. sd., R&H & Hy.
1950 Ply. Clb. Cpe. R. & H.
1950 Chev. 2 Dr. R. H. & P. G.
1949 Plymouth 2-Dr. H.
1948 DeSoto Sdn. R.H. Like new
1948 Buick, Sup. Sdn. R. & H.
1947 Olds "76" Sdn. R.H. & Hyd.
1947 Chev. Club Cpe. R & H
1947 G.M.C. ¾ T. Pickup
1941 Chev. Cl. Cpe. R & H.
1941 Chev. Sdn. R & H. Nice
1946 Chev. 1½ Ton truck with van body
1940 Chev. ½ Ton Panel
Many More to Select From
218 N MECHANIC PHONE 395

Penn-Mar Jeep Bargains
1951 (new) Jeep Station Wagon, 6 cylinder with overdrive.
1951 (new) Jeep 4-wheel drive pick-up.
1951 (used) Farm Jeep, 4-wheel drive.
1950 Sport Jeepster, 6 cylinder with overdrive. Same as new.
1948 Willy Jeep Station Wagon, radio, heater and overdrive.
1944 Military Jeep 4-wheel drive $395.
PENN-MAR MOTOR CO.
Corriganville Phone 5353 any time
also Phone Lonaconing 4171.
Jeep Sales & Service

4—Auto Glass

Glass Installed While You Wait
BEERMAN AUTO WRECKERS
153 Wineow St. Phone 2270

5—Auto Repairs, Service

RADIATOR REMOVED
REPAIRED — RECORED
REVERSE FLUSHED
SCHADE'S Radiator Service
N. Mechanic and Valley Sts. Phone 500

BURLEY RADIATOR SERVICE
At Bud & Ed's Phone 3744

McFarland AUTO SHOP
503 PINE AVE. PH. 6797-J
GUARANTEED BODY-PAINT WORK.

BUD & ED'S AUTO SERVICE
507 Henderson Ave. Phone 3744

7—Business Opportunities

MODERN Service Station for rent, centrally located in Cumberland, Md. Phone 2925 or 2684-W.

GOING business, Gas Station, Grocery Store, Restaurant, partly equipped, 3 rooms apartment. Good water. 4½ miles from Cumberland on W. Va. 28. Call before 2 p. m. Sinclair Service-center.

GOOD location—Fully equipped restaurant with 4-room apartment for Sale or Rent. Great opportunity for small family. See: Mr. Hupp at 170 N. Centre St.

FOR RENT—Amoco Service Station, Oldtown Road; also two large storerooms with parking lot. Apply E. L. Perry, Flintstone, Md.

8—Coal For Sale

BERLIN Guaranteed Lump or Stove Lups $8. Reg. $7. Screen Stoker $8 & $8.50
C. W. SARVER PHONE 6353-M, 6215-W

Wakeman Coal.
Run of Mine & Stoker.
Phone 363-W-4.

9—Electrical Work, Fixtures

ELECTRIC WORK
Motor Repairing, Wiring and Fixtures
QUEEN CITY ELECTRIC CO.
Westinghouse Apparatus Agent
158-160 Frederick St. Phone 117

10—Financing, Money to Loan

WE LOAN MONEY
On Watches, Diamonds. Open 'till 7
"If you need money See Sam"
Southern Jewelers, 131 N. Mechanic

AUTO LOANS IN 5 Minutes
NATIONAL LOAN 201 S. GEORGE

IT IS ALWAYS THE UNEXPECTED things that happen that wreck the family budget. Don't feel blue, just drop in for a quick, easy loan.
SLOAN LOAN CO.
108 Frederick St. Phone 4693

LOANS MADE
On Articles of Value
John Newcomer
215 Virginia Ave.

Loans up to $1,500
FAMILY Finance Corp.
40 N. Mechanic St. Phone 3667

11—For Rent

HOSPITAL BEDS
Pile Bros., Rt. 5, McMullen Highway
PHONE 3867-W OR 5824

COTTAGE on Deep Creek Lake front; electric stove, Frigidaire, television, boat and motor. Phone Westernport 22187.

2-ROOM FURNISHED APARTMENT
Quentin Rice, 19 Laing Ave.
Cabins, Town Creek, Rent or Lease

13—Furnished Apartments

FOUR room furnished apartment; private bath, Frigidaire, Electricity furnished. $13 week. 117 W. Second St.

TWO FURNISHED ROOMS
First Floor, 120 Oak St.
Apply 124 Oak St.

TWO, THREE and Four Room Apartments. Utilities furnished. Laundry Room. Parking Space. Children allowed. Maid Service. Boulevard Hotel Apartments. Phone 2737. C. L. Park, owner.

SPRUILL APARTMENTS — 2 room modern apartment. Very desirable for one person. Phone 2025.

TWO ROOMS, ALL UTILITIES
For Refined Person
501 Beall St.

Three room furnished apartment.
8 S. Allegany Street.
Phone 5511-R.

3 Rooms & Bath
Private, First floor.
330 Cumberland St.

14—Unfurnished Apartments

Two Rooms
Bath, gas, electric, heat.
South Cumberland. Phone 1536-R.

FIVE room apartment, private bath. All utilities included. $30 month. 427 Virginia Ave. Call 2240.

FIRST FLOOR. 3 ROOMS, BATH
Apply Ford's Drug Store
Green & Lee Sts.

LARGE HOUSEKEEPING ROOMS
Phone 3039-J

SMALL APARTMENT on West Side, private entrance & private bath. Suitable for 2 adults. Low Rent. Harry B. Simpson. Phone 632 or 2994-W.

THREE ROOMS
PRIVATE BATH
PHONE 2260

WILSON APARTMENTS
103 WASHINGTON STREET
PHONE 881

WEST SIDE—5 Rooms, second floor. Adults only. Utilities furnished. $65. Phone 940-W.

STEAM HEATED APARTMENT
On Sperry Terrace. Rent Reasonable.
Phone 1046-M.

743 WASHINGTON STREET
2nd Floor, 5-Room Modern Apartment
Possession Sept. 1. Adults. Phone 2025.

WEST SIDE. Four Rooms, private, bath. Basement with stationary tubs; attic. Automatic gas heat furnished. Storm windows and screens, venetian blinds. Bus service. Write: Box 860-A c/o Times-News.

14—Unfurnished Apartments

3 ROOMS WITH BATH
Private entrance, $25
316 PACA STREET

106 Potomac St., second floor. 2 rooms, bath. $20. Glenn Watson, 381.

QUIET — EVERYTHING private, automatic heat; 5 minutes from downtown. Parking available. Settled couple. 16 Altamont.

COOL, THREE & FOUR rooms, private bath; utilities; automatic heat furnished. Adults. 306 Washington St.

15—Furnished Rooms

4 ACCOMMODATIONS: Sleeping rooms, single or double. $5 week. Private residence in LaVale. Phone 2117-M.

FURNISHED ROOMS
Ridgeley
C. A. Jewell, 1549

18—Houses For Rent

3 ROOM house. 115 Federal St. Bath, gas, electric, garage, yard. $50 monthly. References required. Phone 1497-M.

19—Wanted to Rent

WANTED: A HAPPY HOME. . . (3 bedroom house or apartment) . . . for ambitious young business couple and family. Phone Mr. Scott at 2165.

WANTED—ONE OR TWO bedroom apartment, furnished. Phone 2400 Fort Cumberland Hotel, Room 622.

Wanted to rent, six room house. 3 adults. References. Phone 4141-M.

WANTED
6 room house or 5 room apartment. Responsible party. Phone 3907.

20—For Sale Miscellaneous

WASHER & SWEEPER REPAIRS
Used Washers bought and sold
Phone 6606

BASKETS BASKETS
Fruit and Vegetable Baskets
All Styles and Sizes
THARP'S SEED STORE
120 Federal St. Phone 1497-M

TRAILER HOMES
Assorted Sizes and Models
Dibert Trailer Sales, Ph. 293, Everett, Pa.

AUTOMOBILE Insurance to cover State Law, $29.70. Also Workmen's Compensation, Fire. Glenn Watson. Phone 381.

L. Bernstein
WAREHOUSE
SAVE UP TO $200
On Used Refrigerators!
Easy Credit 152 Union St.

10x16 FT. OFFICE BUILDING
Now Located at 35 Wineow Street
Apply: Clayton's Tavern, Beans Cove Rd.

WELDING SUPPLIES ACETYLENE OXYGEN
Raupach's, N. Mech. & Bow Sts. Ph. 4160

Full time FARM MACHINERY in stock crawler tractors with bulldozers, power units, sawmills, edgers; also pick-up balers.
THE FARM EQUIPMENT CO.
68 E. Main St.—Phone 4348—Somerset, Pa.

Quentin M. Rice
Wallpaper—Cochran Paints—Hardware
Not knowingly undersold
19 Laing Ave. Phone 4270

20—For Sale Miscellaneous

TREE RIPENED
PEACHES
at Pinto
Also several varieties of
COOKING APPLES
2c per pound
APPALACHIAN ORCHARDS, Inc
Phone 3790-J-1

SKELLY'S
Washing Machine Parts & Service
538 Pine Ave. Phone 4621
REOPEN—AUGUST 27

Vacuum Cleaner
PARTS & REPAIRS
Phone 1722 161 N. Centre

WALLPAPER — Make your selection at home. Expert paperhanging, low cost. Call 5464 for samples. Hartley Wigfield.

YOGURT; PEPPERIDGE BREAD; honey; fresh goat milk; molasses; diabetic foods. Better Health Foods, 116 Decatur.

See us today for your Fall seeds and fertilizer needs.
75c per ton discount on early movement of fertilizer.
3-12-6 Fertilizer $39.50 per ton
Supply of Winter vecth, seed rye, seed wheat and seed barley.
Southern States Cumb'd Serv.
S. George St. Phone 3450

IRON FIREMAN STOKER
GOOD CONDITION $150.
7 BRIDGE ST. RIDGELEY. PHONE 4151-R

4 Gas Ranges
Very Good Condition.
$30 to $40

3 Refrigerators
Good Running Condition.
$30 to $75

SEARS ROEBUCK & CO
179 Baltimore St.
Phone 5100

20—For Sale Miscellaneous

IRWIN MEMORIALS
Rock of Ages
60 E. Main St. Frostburg Phone 52-J

NEON SIGNS Cold Cathode Lighting —Displays
QUEEN CITY NEON SALES & SERVICE
116 N. Mechanic St. Phone 64

DUPONT PAINT
WE DELIVER!
Try: "Pennsy" Phone 5940

MONUMENTS - MARKERS
"ROCK OF AGES"
Display: Bowling Green, City & Meyersdale
JOHNSON MEMORIAL CO.
Vernon Golder, Sales Mgr. Call 6111-J
Cresaptown, Md.

DON'T SING THE BLUES
On washday. We'll have your washing machine working like a charm in no time.
ZIMMERMAN'S
42 Bedford St. Phone 1367-J

MIRRORS
Made and Resilvered
Art Glass Co. Phone 1687-W

ALUMINUM AWNINGS
ALUMINUM SIDING
Inselbric Store, 419 Henderson Ave.

2 RECONDITIONED F-20 Farmall Tractors, $875 and $975. H. G. Bender, Phone 200, Meyersdale, Pa.

FOUR 550-17 tires, 1 set chains, 1 car hot water heater. Apply 239 Elder St.

Three Piece
KROEHLER MOHAIR
Living Room Suite
(Floor Model) 2 rose, 1 green
Former Price $319
Now $179
An outstanding bargain like this only at
Millenson's 317 Va. Ave. Ph. 2347

SPECIAL — Sewing machine adjusted in your home, $1.50. Also electrify and buy machines. Phone 4546 or 5588-R.

Your Favorite Beers—Table and Dessert Wines—Fruits & Vegetables
EXCELO FRUIT MARKET
814 N. Mechanic Open Evenings

ONLY authorized Hoover sales and service. Home demonstrations. Phone 1635. Rosenbaum's, or 5974-J.

LIKE a Letter from home every day through the year: To your son or daughter in the Armed Services, or your boy or girl away at school . Send the Cumberland News. The Evening or Sunday Times. Call: Circulation Dept. 4600.

For free demonstration of new General Electric tank type vacuum cleaner
Phone 52
Goodyear Service Store
217 N. Mechanic St.

RENTAL—FLOOR SANDERS
Try: "Pennsy" Phone 5940
(HOUR DRY) QD Floor Finish. Rental! Floor Sanders, Polishers. Sweene Paint, Baltimore Ave. Phone 6651.

— NOW REDUCED —
BROWNIE HAWKEYE FLASH CAMERA
See Complete Line of Cameras at:
CURL'S CAMERA SHOP
20 N. CENTRE ST. PHONE 4040-W

SYKES STYLE SHOP
SKYLON SLIPS—6 gore nylon seams $3.95
NYLON knit slips $6.95
Large assortment of blouses $2.98
VELVETEEN SKIRTS—four gore .. $8.95
805 Maryland Ave., Hours 9-5. Phone 2026
Open Mondays and Tuesdays 9 to 9

KENNEL Reduction Sale! Cocker Spaniel puppies. Older dogs. Harold Meek, Vale Summit. Phone Frostburg 744-W-1.

DAYTON WATER PUMP 46-Model 702 Diamond T sleeper cab truck. 41 Plymouth Pickup. Phone 4476-M

WINDOW SCREENS MADE-TO-ORDER
Upholstering; Also Car, Truck Seats
GEORGE BRAGG PHONE 6045-J

PEAT MOSS
Imported horticultural peat moss. Premier peat moss gives substance to light soil, loosens heavy soil, gives new life to all soil.
LIBERTY HARDWARE CO.
51 N. Liberty St. Phone 550

Tropical Fish, Aquarium Supplies
625 ELWOOD ST. PHONE 1193-W

Ruberoid Roofing Products
Try: "Pennsy" Phone 5940

FLOORS SHABBY? Make them look like new, and save money at the same time, by renting a high-quality floor sander at Wards. It's easy to finish floors yourself—the rates are low. Come in — talk to Wards paint man.
MONTGOMERY WARD & CO.
157 Baltimore St. Cumberland

FOR SALE—Corona "Clipper" portable typewriter and case, like new. Call 1416-J afternoons.

YOU'LL be amused, it's easy to use, C-33 that is, for cleaning walls. 4th floor Rosenbaum's.

Back To School
Boys' sturdy school oxfords that can take the wear—Popular priced . . $2.95 to $4.95
Boys' strong school high shoes with double composition soles .....$2.95 to $4.95
Boys' $1.98 waist band dungaree overalls with zipper fly and double knees $1.69
THE HUB
MEN'S AND BOYS' WEAR
and
Army and Navy Goods
19 N. CENTRE ST.

20—For Sale Miscellaneous

SMITH'S GARDEN
Your Headquarters For Garden Supplies
1120 SHADES LANE PHONE 5177-M

Pictures Framed
ENTERPRISE
Gifts For All Occasions
170 N. Centre St. Phone 3835

CUT TIRE BILLS ½! When the tread wears smooth on your old tires, it's time to recap. You'll save money if you let Wards recap them NOW! Skilled workmen, using only first quality materials rebuild your tires.
157 Baltimore St. Cumberland
MONTGOMERY WARD & CO.

BICYCLES repaired, bought, sold and rented. Tricycles repaired and retired. Power Lawn Mowers sales and services. New Chek and Jawa motorcycles. Batteries, chains and accessories for all make motorcycles. Vet's Bicycle Sales & Service, Union St. at Queen City Pavement. Phone 1950-R.

DON'T throw away anything. Everything has some value. See us first. Colley's Commission Shop, 146 Bedford St.

Expert Wheel Balancing — $1.25 Per Wheel—Including Weights
B. F. Goodrich Stores
159 N. Centre St. Phone 611

2 GLASS display cases; tonic cooler; meat case; meat slicer; produce scales; cash register. 712 Bedford St.

Blue Damson Plums
for sale.
Apply 1711 Bedford Road.

SMITH-CARONA
PORTABLE TYPEWRITERS
PHONE 3687.

21—Wanted to Buy

Wanted—All kinds of furniture also good used cars.
Call 1608-R.

23—Florists, Flowers, Plants

Funeral Flowers BOPP'S
75 Baltimore St.
Phone 2582

24—Furnaces, Heating, Stoves

RAYMOND J. GRABENSTEIN, Contractor
Sheet Metal — Welding — Heating
Phone-5330-M 825 Virginia Ave.

COMPLETE HEATING SERVICE
Sun Heating Company
433 N. Mechanic St. Phone 5212

Domestic & Commercial Fuel Oils
Garland-Norton Petroleum Co.
12-18 W. Roberts St. Phones 3076—5225W

25—Building Supplies

COOL-RAY ALUMINUM AWNINGS
WALTER SCHACK
17 N. Allegany St. Phone 3545

For You . . .
BRUCE
Ranch-Plank FLOORING
Completely Pre-Finished including Walnut Pegs inserted as permanent part of floor.
SOUTH CUMBERLAND PLANING MILL CO.
Queen St., at B.&O. R. R. Phone 2918

"WEATHERMASTER" SHINGLES—For Your Roof
Locking Type In Attractive Patterns and Colors. LOW COST. Made by J-M
THE CUMBERLAND CEMENT & SUPPLY CO.
Rear 419 N. Centre Phone 2525

INSELBRIC
15 yrs. experience—30 mos. to pay
H. W. YOUNG
1038 Myrtle St. Phone 46-W

Building Materials
Paint — Lumber — Hardware
Free Estimates
Daily Delivery
PENNSYLVANIA LUMBER & POST CO.
Route 40 West, Narrows Park
Phone Cumberland 5422-J

GOLDBOND - ROCKWOOL
INSULATION
Totally Enclosed — Batts or Rolls
Semi or Full Thick
CEMENT PRODUCTS CO.
405-11 Henderson Ave. Phone 5434

THE KIND YOU WANT WHEN YOU WANT IT!
PLYWOOD
Comes 4 Ft. Wide, 8 Ft. Long
In the following thicknesses:
¼" ⅜" ½" ⅝" ¾"
USES:
Interior Walls . . . Exterior Walls . . . Linoleum Base . . . For Floors . . . Sub Floors . . . Furniture . . . Cabinet Work . . . Partitions . . . Sliding Doors.
BUCHANAN LUMBER COMPANY
549 N. CENTRE ST. PHONE 1270
CUMBERLAND, MD.

Lifetime
Aluminum Siding
CUMBERLAND HOME INSULATION CO.
819 N. Mechanic Phone 4700

LIKE a Letter from nome every day through the year: To your son or daughter in the Armed Services. or your boy or girl away at school Send the Cumberland News. The Evening or Sunday Times. Call: Circulation Dept. 4600.

26—Help Wanted

INTERESTED IN A GOOD JOB?
We have it for you, for fall and winter or for the year-round.
If your present job will end with the summer resort season, we invite you to join us for a stay in your National Capital.
The Hot Shoppes, a progressive, expanding restaurant chain, with numerous modern air conditioned shops in The Greater Washington D. C. area, is looking now for waitresses (female), waiters and car hops (male). Young people, 18 through 40, to work day or evening shifts (full or part time work). Previous experience is desirable but not essential.
We offer salary plus tips. The earnings are excellent. We furnish meals and uniforms; paid vacation and sick leave and group insurance benefit. We will assist you in locating a room near your place of work.
Please write now to: EMPLOYMENT OFFICE, HOT SHOPPES INC., 1724 H Street Northwest, Washington 6, D. C.

27—Female Help Wanted

WANTED — Girl for restaurant work. Write, or apply in person, Shipway's Inn, Flintstone, Md.

CAPABLE woman willing to go to Chicago, Ill., to care for sick lady. Good salary. Call Mrs. Frank Kaplon, 5336.

Girl for house and restaurant work.
Martin's Mt. Inn.
Phone 275-J-4.

HOUSEKEEPER, live in, private room, board and wages. Care of two children for employed mother. Write Box 938-A c-o Times-News.

HOUSEKEEPER Wanted — General housework and cooking. Steady position. Live in. Salary up to $25 week, depending on experience. Apply Mrs. Maurice Conn, 617 Frederick St. or Phone 4526.

ACT Now—Make Big Money—Sell Christmas cards 50 with name $1.25. Free Samples. Personalized Stationery, Napkins, Matches. Complete Christmas and Everyday lines. Fund raising plan. Write Syracuse Card, Syracuse, N. Y.

FLASH $$ EXTRA CASH $$
Amazing Profits. Sell Christmas Cards 50 with name $1.25. FREE SAMPLES. Complete line Christmas, Everyday Cards, Stationery. Special Offers. Write Empire Card, Elmira, N.Y.

WANTED—Middle aged woman for housework and care of children. Live in. Phone 5946-W.

GENERAL housework and cooking. Family of two adults. Best wages. Reference required. Box 939-A, c/o Times-News.

GOOD home, monthly salary for reliable lady in exchange for household duties, reference required. Post Office Box 1267.

28—Male Help Wanted

WANTED — Local Company wants canvassers who have the nerve and ability to go out and work full days without watching a clock. Reply to Box 933-A c/o Times-News.

MAN, 21 TO 30
National Finance Organization is in need of a man to learn the financing business. Neat appearance and ability to handle self well is essential. High school education and car necessary. Good salary. Car allowance paid. Unusually good opportunity for advancement. Apply 9 to 5
FAMILY FINANCE CORP.
40 N. MECHANIC ST.

MEN—We would like to talk to 5 men, who are mechanically inclined, for permanent position. Opportunity to earn about $75 per week to start. Apply Wednesday, Fort Cumberland Hotel, 2 p. m. to 4 p. m. Ask for L. N. Coffman.

31—Situations Wanted

TRAINED practical nurse wants nursing in private home. Contact by writing Mrs. Robert Smith, Antioch, W. Va.

32—Instructions

NURSERY AIDES
Capable individuals (white) interested in becoming certified nursery aides to take a six-month training course at THE CHILDREN'S COUNTRY HOME FOR CONVALESCENT CHILDREN, 18th St. & Bunker Hill Rd. N. E., Washington, D. C. Small salary and board. Start Sept. 4th. Write for interview, stating qualifications, to Mrs. Kent.

PIANO INSTRUCTION — Hildegard Glick, Student Peabody Conservatory. Registration now. Studio: 120 N. Smallwood, Phone 940-W.

SEPTEMBER REGISTRATION. . .
CONDON KINDERGARTEN
Ages: 3 to 6 Transportation
Accredited by State Board of Education
601 CENTRE ST. PHONE 3515

ATTENTION LADIES — The Accredited West Virginia College of Beauty Culture, Martinsburg, W. Va., is approved by Maryland State Board of Hairdressers. Low Tuition Rates. Positions waiting. 30 Day Free Trial. Write Today for Free Booklet. West Virginia College of Beauty Culture, Martinsburg, W. Va.

33—Musical Merchandise

Rent a New LESTER SPINET PIANO
VANDEGRIFT'S Music Shop
35 Baltimore St. Phone 3230

More people buy WurlitzerPianos than those of any other name!
Sold only at: Seifert's . . .
Convenient Terms. 17 Frederick

34—Lost and Found

LOST—Man's black wallet Thursday evening, South Cumberland. Finder please Phone 3955-J or 6676-J, reward.

35—Miscellaneous

CARPENTRY, block laying, cement work, finishing work, floor sanding, painting, electrician. Wm. Northcraft, Phone 6664-MX.

BLOCK LAYING, CEMENT WORK.
W. A. McKinney, 810 Ashland Ave.
PHONE 3677

ALL KINDS Carpenter Work, Plaster Patching and Plastering, General Remodeling. Good Work, Reasonable. Phone 1278.

QUENTIN L. GRIFFEY
BUILDING CONTRACTOR.
ELLERSLIE, MD. PHONE 1384-W-4.

QUEEN CITY WELDING
(24 Hour Service)
Portable Equipment
1201 Va. Ave. Ph. 5395

LAWN MOWERS SHARPENED
SAWS FILED & SET — RETOOTHED
430 VALLEY ST. PHONE 4608-R

WELL DRILLING
Pump Installations—Galvanized Casing
33 Yrs. Exp — Modern Steel Equipment
F. V. CARPENTER WELL DRILLING CO.
P. O. Box 352, Cumb'd. Ph. Ridgeley 5347

LINOLEUM, ASPHALT, CORK & RUBBER TILE. LINOTILE. INSTALLATIONS.
RUDY'S, INC. PHONE 3097

FLOORS SANDED FINISHED
Charles Burch Mt. Savage Phone 3256

Excavating Grading
Moving Equipment
Power Shovels, Bulldozers
Air Compressors
MILLER & DAVIS
PHONE 2678-R

WHEELER'S
SHOE REPAIR WORK
Better for less.
8-5th St., 302 Va. Ave, 130 Greene St.
WE DELIVER

Power Shovels and Bulldozers
Excavating — Trench Digging
Grading
Trucks, Pumps, Air Compressors and Drills
For Rock Excavating
Pill Ground and Top Soil
Baughman Contracting, Inc.
Phone 4588

35—Miscellaneous

CARPENTER WORK—GENERAL REPAIRS
ROOFING REPAIRS — PAINTING
PHONE 4209-W OR 1721-J

Carpentry — Roofing — Cement Work
also Block Laying
Robert P. Forbeck Phone 1714-J

We Repair
ALL MAKE
Sewing Machines
FACTORY TRAINED MECHANICS
All Work Guaranteed!
SINGER SEWING CENTER
79 N. Centre St. Phone 394

37—Metal Weatherstripping

"WE DEFY THE ELEMENTS"
DEFIANCE WEATHERSTRIP CO.
Frederick C. Haas Phone 2063

38—Moving, Hauling

BENNETT Transfer Co., United Agents. Local and long distance moving. Safety, satisfaction guaranteed. Phone 3060.

MEDERS TRANSFER. LOCAL, LONG

47—Real Estate for Sale

4 Room House, bath, double garage. 3 miles below Oldtown. Phone 2393-J.

MODERN 5 room house. McMullen Highway near Danville. Priced for quick sale. Phone Frostburg 775-J.

48—Roofing, Spouting

NEW ROOFING, GUTTERS, CONDUCTORS Metal Work all types, Roof Painting 25 yrs. Exp. ALEX SCHUTE, Call 2258

SAVE TIME — MONEY
On Roofing — Spouting
Get Twigg's Estimate First
JOHN E. TWIGG
1100 Oldtown Road Phone 4598

PROMPT REPAIR SERVICE
On leaky roofs. New Roofing & Spouting
MATTINGLY ROOFING PHONE 3500-J

50—Upholstering

UPHOLSTERING, Springs, Furniture Repairs. Truck-auto seats. Naugahyde kitchen chairs. George Bragg. Ph. 6045-J
WINDOW SCREENS MADE-TO-ORDER

Recovering & Spring Repair
Charles E. Brode, 555 Greene St. Phone 889

CUSHIONS FILLED—New Lochner filler. Troxell upholstering—Furniture repairing. 315 N. Centre. Phone 6510-J.

REPAIRING - UPHOLSTERING
Furniture Work Guaranteed.
Posselt's, 131 Frederick St. Phone 1868-W

AUTO & COMMERCIAL UPHOLSTERING
Firestone "Velon Flex" Floral Designs
Geo. S. Warner, 1323 Va. Ave. Ph. 3459-M

51—Warehouses, Storage

STORAGE Space for Household Furniture or Merchandise. Cumberland Realty & Storage, 131 N. Centre. Phone 742 or 2893

STORAGE PHONE 3060
Complete, dependable facilities.
Household effects — Merchandise

Display Classified

Rexair
SALES & SERVICE
POLING'S Ph. 1055-W
S-A-V-E-!
Go To . . .
HAPPY HILLS RESTAURANT
228 Baltimore Ave. . . . for:
Pasteurized Milk
19c Quart

BENNETT'S
BOTTLED GAS
Dependable Service
- HEATING
- COOKING
- COMMERCIAL USES
— HOMES
— TRAILERS
— COTTAGES

"The little store with lots of customers"
52 Bedford St. Phone 3261-3061

'51 Henry J
'50 Kaiser Traveler
'47 Frazer Manhattan
'41 Ford 2-door $399
'39 Buick Sedan $299
'39 DeSota Sedan ..... $ 99
FLETCHER
Kaiser-Frazer
We Trade Anything
210 S. Mechanic Phone 2087

$50 Cash for 30 Days
Total Cost $1.50
Stop in or Phone
Aetna Finance Co.
1 N. LIBERTY ST. — PHONE 5293

USED CARS
SMITH'S TRIANGLE MOTORS
49 Mercury 4 Dr. R. & H.
48 Chevrolet 2 Dr. R. & H.
48 Buick Conv. R. & H.
47 Ford Fordor, R. & H.
47 Pontiac 2 Dr. R. & H.
47 Pontiac Station Wagon R. & H.
47 Ford 2 Dr. R. & H.
47 Ford 4 Dr. R. & H.
46 Ford Conv. R. & H.
46 Chevrolet Clb. Cpe. R. & H.
46 Chevrolet 2-Dr. R. & H.
42 Buick 4 Dr. R. & H.
42 Dodge 4 Dr. R. & H.
41 Cadillac 4 Dr. R. & H.
41 Cadillac Conv. R. & H., New top.
41 Plymouth 2 Dr. R. & H.
41 Ford Clb. Cpe. R. & H.
41 Buick 4 Dr. Spec. R. & H.
41 Buick Sedanet R. & H.
41 Pontiac 4 Dr. R. & H.
40 Pontiac 4 Dr. R. & H.
40 Buick Super 4 Dr. R. & H.
39 Plymouth 4 Dr. R. & H.
39 Ford 2 Dr. R. & H.
39 Mercury Conv. Seat Covers, Heater
39 Chevrolet 4 Dr. R. & H.
35 Ford 2 Dr. A Good One
29 Model A Ford
15 More To Choose From
S. CENTRE at WILLIAMS PHONE 6464

INSIST ON GENUINE FORD PARTS
Ford
ST. GEORGE MOTOR CO.
"Your Friendly Ford Dealer"
S. George St. Cumberland Phone 580

Need A New Furnace?
Let Us Give You A Free Estimate Based On An Actual Survey Of Your Heating Needs!
Complete Heating Service
- Hot Water - Warm Air
- Forced or Gravity
- Any Fuel

By
Sun HEATING CO.
433 N. Mechanic St.
Phone 5212

Display Classified

SALES HUDSON SERVICE
Jenkins & Schriver Motor Co.
133 S. Mechanic St.
Phone 12

Rheumatism-Arthritis
NEURITIS—SCIATICA
Relief from those torturing pains or no charges. An absolute proven remedy. Only one trip required. Disabled persons may send a friend. 188 E. Fayette St., by Senior High school, Uniontown, Pa. Office hours: Daily 10-8. Sunday 10-5. Permanently located.

GUARANTEED
Bottled Gas Service
Pyrofax
FISHER
Gas & Appliances
5 Harrison St. Phone 4428

GULICK'S AUTO EXCHANGE
1950 Chev. 2-Dr. R & H. V. G.
1950 Plym Dlx 4-Dr. H.
1949 Pont. 8 2-Dr. 2-Tone, R & H.
1949 Plym Dlx 4-Dr. Green
1949 GMC ¾ Ton 4-Speed
1948 Chev 4-Dr. Very Clean
1948 Chev 5-Pass Cpe. R & H.
1948 Chev Bus Cpe. R & H.
1948 Plym Bus Cpe. R & H.
1948 Chev. Dlx. ½ Ton Pickup
1947 Cadillac Sdnt. 2 Tone
1947 Pont. 4-Dr. (6) 2 Tone
1947 Pont Sdnt (6) R & H. Nice
1947 Olds. Clb. Cpe. RH, Hyd.
1947 Plym. S. Dlx. RH & Extras
1947 Chev. 2-Dr. Loaded, Nice
1946 Plym Dlx 4-Dr. V. Good
1946 Chev. 4-Dr. F. M. R & H.
1946 Chev 2-Dr. S. M. R & H.
1946 Pont. (6) Cl Cpe. R & H.
1946 Ford 2-Dr. R & H, Clean
1941 Cad. Conv. New Top, Tires
1941 Pont. Sdnt. R & H. Nice
1941 Pont. 4-Dr. R & H. Clean
1941 Olds Cl. Cp. Hyd. R & H.
1941 Plym 2-Dr. Nice Car
1940 Chev. 4-Dr. Dlx. R & H.
1939 Nash (6) 2 Dr. Cheap Car
1939 Stude 4-Dr. R & H. Cheap
1939 Pont. 2 Dr. (6) Car Okay
1938 Chev. 2-Dr. R & H.
1938 Plym 2 Dr. Runs Good
Phone 1444 305 So. Centre St

Dream Home — Bargain Priced!

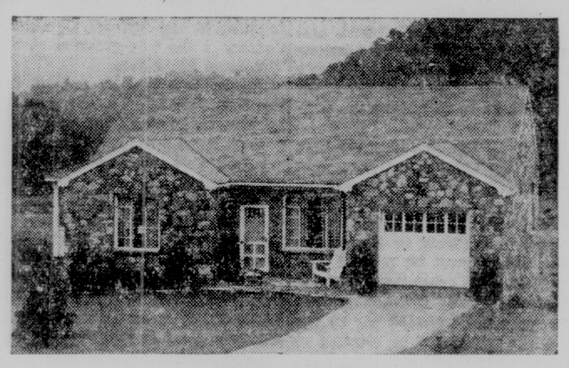

FOR SALE
Stone Ranch Bungalow On Bedford Road
Only two miles from center of Cumberland

This beautiful stone dwelling is located on 75 x 175' lot and features two bedrooms, large dining room and livingroom with wall-to-wall carpet, complete American Kitchen. Basement under entire dwelling, partly concreted. Other highlights include: large side porch, spacious garage, shrubbery and landscaping, weather striped and insulated, screens, hot water heat, gas furnace and city water. Sickness in family demands that we sell this less than two year old home. Price including carpet: $17,500, terms arranged.

Apply: Mrs. Rosalie Cordry, Above Address, Phone 5453-W

EGGS Large Grade "A" 3 Doz. $1.98 ..... doz. 69c
HAMS Swift's Premium 12-14 lb. avg. ..... lb. 59c
HAMS Honey Brand, Ready to Eat, 12-14 lb. avg. ..... lb. 65c
HAMS Armour's Star Cooked Picnics, 6-8 lb. avg. .. lb. 45c
BACON Sliced Sugar Cured Celo Wrap lb. 45c 3 lbs. $1.29
Minced Ham Sliced or piece, lb 39c 3 lbs. $1.00
Wieners Small, Skinless, lb 59c ..... 2 lbs. $1.00
Pork Chops Lean, Meaty ..... 2 lbs. $1.19
Steaks Choice Beef, Round, Swiss, Sirloin ..... lb. 98c
Pure Lard 1-lb. Pkgs. ..... 4 lbs. 98c
Bacon — Smoked Squares ..... lb. 29c
Oleo Mrs. Filbert's or Blue Bonnet ..... 3 lbs. $1.00
Flour Pillsbury's Best ..... 25 lb. bag $2.09
Potatoes U. S. No. 1s ..... peck 49c
ICE COLD BEER WATERMELONS CANTALOUPES
McDADE'S MARKETS
11 N. Front St. 316 Baltimore Ave.
OPEN EVENINGS & SUNDAYS

Law Offices of Paul M. Fletcher
111 Union Street
Cumberland, Maryland

Helen J. Martin, Plaintiff, vs. John C. Martin, Defendant, No. 22,180 Equity, in the Circuit Court for Allegany County, Maryland.

ORDER OF PUBLICATION

The object of this suit is to procure a decree of divorce A VINCULO MATRIMONII for the Plaintiff, Helen J. Martin, of Lonaconing, Allegany County, Maryland, against her husband, John C. Martin, Defendant, whose last known address was 1847 Covington Street, Baltimore, Maryland, and whose residence is unknown, two successive subpoenaes having been issued against the said John C. Martin and returned "Non Est" by the Sheriff of Baltimore City.

The bill states that on the 25th day of September, 1943, the said Helen J. Martin was married to John C. Martin, with whom she resided until November, 1949; that the said John C. Martin has declared his intention to live with her no longer and has abandoned her without any just cause or reason and that such abandonment has continued uninterruptedly for more than eighteen months and is deliberate and final and the separation of the parties is beyond any reasonable expectation of reconciliation. That the said Helen J. Martin and John C. Martin have had by said marriage four children who are still alive, viz: John E., born on the 16th day of January, 1944, Bonita G., born on the 26th day of January, 1945, Charles J., born on the 7th day of July, 1947, and Richard A., born on the 20th day of June, 1950, and that the said Helen J. Martin asks the guardianship and custody of the said infant child.

It is thereupon this 18th day of August, 1951, ordered by the Circuit Court for Allegany County, Maryland, sitting in equity, that the Plaintiff cause a copy of this Order to be inserted in some newspaper published in Allegany County once each week for four (4) successive weeks before the 19th day of September, 1951, giving notice to the said John C. Martin, against whom two successive subpoenaes have been returned "Non Est," of the object and substance of this Bill of Complaint and warning him to be and appear in this Court in person, or by solicitor, on or before the 5th day of October, 1951, to show cause, if any he may have, why a decree ought not be passed as prayed.

JOSEPH E. BODEN
Clerk

True Copy: Test:
Joseph E. Boden, Clerk
—Adv.—N-Aug. 20-27-Sept. 3-10

Display Classified

Genuine Parts
Guaranteed Repair Service
Maytag
Cumberland Maytag
31-35 N. Mechanic St.
Phone 2672
THE FINEST YOU CAN BUY!
Only One Dealer

Personal Says: "Yes!"
$30 For 30 Days
TOTAL COST 90c
Personal Finance Co.
Phone 721 201 Liberty Trust

Bananas
Watermelons
GOOD EATING FRUITS
Bartlett pears, plums, grapes, and cantaloupes, etc.
Peaches
Delicious Eating and Slicing
Truck loads when available until peaches are in full swing then trailer loads daily.
DEPENDABLE QUALITY
HAGER'S
SUPER FRUIT MARKET
AT LOVER'S LEAP

Randall Park Entries

FIRST POST 2:15 PED

1—$1,100, claiming, 3 and up, 6 f.			
Sun Elsie	114	Stunning	114
Munsee Miss	107	Marions Luck	109
World Empress	106	Enticement	111
Brahmin Maid	114	Zulla Belle	110
Eternal Sickle	111	Out	104
Spode	117	Glaring	114
xMiss Quinlan	109	Star Date	114
Abbestale	114	Goingherway	111
2—$1,100, claiming, 2, 5½ f.			
Joes Joy	111	Charan	111
Easy Ray	111	Dye	111
Thingamy	108	Throne	118
Lees Highpep	108	Sun Lillian	108
Chevron Ace	108	Bonboro	111
Mighty Atom	108	Irishenanigan	111
Esclandre	108	Stepit	108
Keystone Queen	108	Gallant Dolly	108
3—$1,100, claiming, maidens, 3, 6 f.			
Crank Handle	116	a-Foolish Tears	111
Teddy Jean	111	Vics Pride	111
Rusty Gee	116	Jambon Bones	111
Egotist	116	Rayquick	116
Timeboy	116	War Pomp	116
Sag N Gee	111	Busted	116
She Travels	111	Susan Mary	111
Estas Ace	116	a-Juliana	111
a—Valley Park Stable and Aime entry.			
4—$1,300, allowances, 3 and up, 6 f.			
Bold Hoss	116	Plowman	110
Roaming Oscar	113	Over And Over	116
Golden Hygro	113	Dougs Reward	110
Shaffie	113	Heddy B	111
Mud Guard	102	Fair Mark	113
Boots Best	116		
5—$1,500, claiming, 3 and up, 6 f.			
Big Girl	103	Romany Ann	116
April Folly	108	Darby Damour	123
Llanton	118	Dainger Girl	116
xBon Lynn	109	Erra B.	105
6—$1,800, allowances, 4 and up, 6 f.			
Scheming World	117	Silver Bridge	108
Civic Duty	117	Clear Request	108
xBobby E.	103	Ten Forty	117
Rare Mineral	117		
7—$1,200, claiming, 4 and up, 1⅛ m.			
Fitz Mede	114	Omaberry	117
Panadero	114	Hasty Mabel	107
Can Step	114	Jacopoint	114
Town Man	114	With Ease	114
Narragansett	117	Tunesmith	117
Dove Shoot	117	Rocky Play	114
Italic	114	Gold Braid	114
Sign Egret	109	Sky Plane	109
8—$1,300, claiming, 3 and up, 1 1/16 m.			
Violence	104	Free Crown	112
Orthopedic	114	Clyde Park	109
Lady Pam	104	Hemfinney	114
Kachgar	109	Princess Carry	107
Dolce Mia	112	Scarlet Light	112
Lill L.	109	Dark Ned	109
x—5 lbs. AAC.			

Spotlight On Business

MORTGAGES DIP
Recordings finally slip under year-ago level.

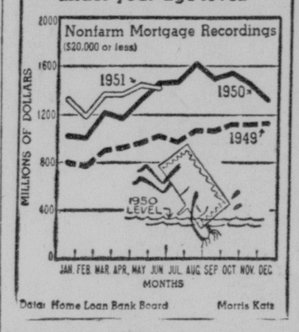

Baering Down On The News

(Distributed By INS)

You've got to concede that old Kentucky Sound-Track Barkley can keep the welkin ringing like boxed ears.

• — • — •

I claim that dear Alben elected Truman as sure as fuzz on a peach. Perfidious Alben sold us a moose on the hoof. And charged us for the hay.

• — • — •

But you can't stay sore at amiable Alben when he turns on that old Kentucky bonded smile as innocent as a new-laid egg.

• — • — •

And a grateful Truman gave Alben the greatest gift a V. P. can receive after election. He let him keep on shooting off his puss. There has been great slaughter in oratorical cats.

Novelist Ends Life

NEW YORK, Aug. 26 (AP)—Francis Sill Wickware, 39-year-old novelist and magazine writer who once wrote an article on the ease with which dangerous drugs could be bought without a prescription, died today after telling his wife he had swallowed poison.

Wheeling Downs Entries

FIRST POST 2:15 PED

1—$850, claiming, 3 and up, 5 f.			
Simite	118	Fenestara	113
Man-Luk	118	Lunch Quest	113
O K Scorcher	118	Special Lee	113
Hopewell	118	Composer	118
xMaria Theresa	108	Red House	118
xSpeed Code	113	Duolc	113
2—$850, claiming, 3 and up, 5 f.			
Rogers Moose	118	xCopper D.	113
Outlet	113	xHurry Gal	108
Pleno Jure	113	Beats	113
Gay Magic	113	Thorny Meadow	108
xRareback	113	xSpeedy Fellow	113
xAuditor	113	xHis Hour	113
3—$900, claiming, 3 and up, 6½ f.			
Maid's Son	118	Gay Kin	118
Miss Evidence	113	xWestover Lady	108
Rippleby	118	Kabul	118
xLove Kee	108	xLeonidoff	113
Dream Gift	113	xBrideaux Boy	113
xEtheldale	108	Teddy Smart	118
xLost And Found	113		
4—$900, claiming, 3 and up, 5 f.			
xOnilrac	109	Tiz Tiz It	119
Neveregret	114	Honour Student	119
Calendar Boy	110	Nova's Mark	114
Grecian Breeze	109	Psychic Sis	114
5—$900, allowances, 3 and up, 6½ f.			
Geraday	112	b-Admiral Beatty	108
xTrifle	108	b-Red	112
a-Sandman	111	xIn Cohoots	102
Polly Ten Tens	107	a-Qui Melodie	107
Sporty Joe	114		
a—Davis and Daly entry.			
b—Llangollen Farm entry.			
6—$1,000, claiming, 3 and up, 6½ f.			
Devil's Broom	114	xBoob	114
xRaj	109	Bessie Stuart	109
Baby Billy	119	Halogi	119
xMarkless	109	xMerry Nymph	109
7—$1,000, claiming, 3 and up, 1 1/16 m.			
Easter Morning	113	Corn Fed	110
xBestemor	108	xBetty's Hour	108
Naturally	118	Pure Chance	113
xFoot Soldier	113	xLittle Bly	108
8—$1,000, claiming, 3 and up, 1⅛ m.			
Trisha	113	Calabozo	118
Waif	109	xPastenaca	113
xOrli	113	xWindy Joe	113
Play Stage	118	Bonziah Seniah	118
x—5 lbs. AAC.			

EXECUTOR'S NOTICE

THIS IS TO GIVE NOTICE, That the subscriber has obtained from the Orphans' Court of Allegany County, Maryland, letters Testamentary on the estate of Henry Orlando Barncord, late of Allegany County, Maryland, deceased. All persons having claims against the deceased are hereby warned to exhibit the same, with the vouchers thereof duly authenticated, to the subscriber on or before the 10th day of February, 1952. They may otherwise by law be excluded from all benefit of the said estate. All persons knowing themselves indebted to said estate are requested to make immediate payment.

Given under my hand this 10th day of August, 1951.

JOHN MITCHELL BARNCORD
Executor
Route 5, Vocke Road
Cumberland, Maryland
Adv.—N-Aug. 13-20-27-Sept. 3

Cairo Demonstrators Rip Down Union Jack

CAIRO, Egypt, Aug. 26 (AP)—Demonstrators shouting anti-British slogans tore down a Union Jack fluttering outside the office of the British Overseas Airways Corp. in downtown Cairo today.

This was part of a demonstration, which the authorities did not permit to develop fully, on the 15th anniversary of the signing of the 1936 Anglo-Egyptian treaty. No serious trouble resulted.

The two countries have been wrangling over the treaty since the end of World War II. The controversy hinges mainly on British troops stationed in the Suez Canal area.

Mossadegh Assailed By Iranian Deputy

TEHRAN, Iran, Aug. 26 (AP)—The Iranian Majlis (lower house of parliament) was thrown into turmoil today when a deputy sharply assailed Premier Mohammed Mossadegh for failing to resolve the oil nationalization crisis with Britain.

Cries of "traitor!" arose and Jamal Imami, an influential deputy was forced to cut short his remarks.

"We nationalized our oil to put an end to poverty, not to endanger our independence," Imami declared. "If we had known our action might lead the country to destruction we would never have taken such a step."

Quadruple Amputee To Wed September 9

JOLIET, Ill., Aug. 26 (AP) — Pvt. Reeves, 19-year-old quadruple amputee of the Korean war, will soon marry a Wilmington, Ill., girl who wrote to him to cheer him up when he was hospitalized.

The girl is Beverly Jean Hall, daughter of Mr. and Mrs. David Hall, Wilmington. Today the Halls announced the engagement and the approaching marriage on Sept. 9. The couple will be wed at the First Baptist Church in Joliet. A reception will follow at Cantigny Post of the Veterans of Foreign Wars in Joliet.

Death

MRS. EDITH MACLAY

The body of Mrs. Edith MaClay, 74, native of Cumberland, who died Friday in Sanford, Maine, will be brought to the Kight Funeral Home for services.

A daughter of the late James and Amanda (Elder) Pitzer, she left here 20 years ago to reside in Bethlehem, Pa. She was the widow of Cyrus C. MaClay.

Survivors include two children, John E. MaClay, Dallas, Texas, and Mrs. George Pierce, Bethlehem. A brother, the late Harry A. Pitzer, was president of the First National Bank.

Storm Veers Out To Sea

MEXICO CITY, Aug. 26 (AP) — Mexico's west coast storm was apparently veering out to sea today without hitting the coast.

Corn Roast Tonight

The Ridgeley Lions Club will hold a corn roast at 7 p. m. today at the Ridgeley Rod and Gun Club grounds on Route 28 for Lions and their wives. Lloyd Coffman is in charge of arrangements.

Today's Selections

SARATOGA
By The Associated Press
1—Shut The Door, Doxy, Star Billing.
2—Full Measure, Miss Baron, Whiskey Sour.
3—Fulton, Short Circuit, Patrol.
4—Tornarose, Query, Noras Bonnet.
5—Bed O' Roses, Jerry M., Early Heath.
6—Indian Land, Color Guard, Busy Signal.
7—Hearty Laugh, Goluptious, Newsbreak.
8—Artie Stebbins, Runyon Fund, Ish-Kabble.
BEST BET—Fulton.

ATLANTIC CITY
By The Associated Press
1—Bank Coal, Poe's Poem, Galway Boy.
2—Marinikin, Measure Up, Dash For Cash.
3—Hot Footed, Fox Run, Down One.
4—Joiner, Wentworth, Free And Equal.
5—Sir Sidney, Stan's Helen, Achilles.
6—Imamazed, Dark Peter, Toy Fox.
7—Euclid, Alerted, Ginger Boots.
8—Foxey Lad, Coronus, Isle Of Peace.
9—Var, Frere Jacques, Black Pepper.
BEST BET—Imamazed.

Atlantic City Entries

(POST 2:00 PED)

1—$2,500, claiming, 2 y, 6 f.			
Countess Lea	109	I Shudda	108
Miss Direct	113	Poe's Poem	117
Recurring	112	Corsican Lass	109
xxTammany	103	Galway Boy	120
Tuchen Glow	112	xxMofie	103
Wuzgonna	108	Kelly A'way	112
Glass Bull	108	Big Pa	112
Bank Coal	112	Eight Eight	112
2—$2,500, claiming, 4 y and up, 6 f.			
Marinikin	109	George Crump	114
Measure Up	117	Dash for cash	114
Attrusa	109	Beau Jay	114
Bombcase	117	The Flier	114
xxGingham	103	Co's Pal	109
Lucky Devil	114	His Majesty	114
Little Sinner	109	Sassy's King	114
Emulate	114	Fightin Clever	114
3—$2,500, maidens, 3 y, 1 1/16 m.			
Aquarius	120	Inaname	115
Daily Nuisance	115	xxNeddie's Boy	113
Rejection Slip	120	Fox Run	120
Hot Footed	120	Battersea Box	120
Down One	120		
4—$3,000, claiming, 4 y and up, 6 f.			
Free and Equal	118	a-V-Jet	114
Bullow	113	a-Wentworth	119
Blue Bar	115	Joiner	119
Prince Ransom	113	Hat Check Girl	110
xxCock Feather	110	Penson	116
Jungle Feast	114	June Prince	114
a—Boshamer and Pershall entry			
5—$3,000, allowances, 2 y, 6 f.			
Sir Sidney	120	Knights Reward	120
Rugged Boy	120	Inyureye	120
Wise Idea	112	Stan's Helen	117
Achilles	120	Blue Dare	120
6—$3,500, allowances, 3 y, 6 f.			
Dark Peter	124	Podoloff	112
Imamazed	112	Rataplan	124
Intermittent	107	Penoce	112
Toy Fox	112		
7—$4,000, allowances, 3 y, 1 1/16 m.			
Ginger Boots	117	Buzzing Bee	119
Kentario	119	Flushing Sam	108
Warup	108	Alerted	114
xxEuclid	115		
8—$2,500, claiming, 3 y, 1 1/8 m.			
Flying Boots	117	xxPaddock Gold	103
Black Bay	114	Coronus	106
Isle Of Peace	115	Last Brigade	113
Foxey Lad	111	Kingfish	111
9—$2,500, claiming, 4 y and up, 1 1/8 m.			
Late Ship	119	Hearth Mouse	117
Romancer	111	xxBusy Dream	107
z-Var	113	xShadow Shot	106
Lord Baltimore	115	Vertigo II	118
Black Pepper	114	Bases Loaded	111
Frere Jacques	114	Heather's View	111
xxAdrianna	103	Wily Willie	115
Red Pompon	111		

z—3, x-5, xx-7, 1bs. AAC.

County Farm Queen Places Second In State Contest

Miss Clara Jean Browning, 17-year-old Flintstone girl, who represented Allegany county in the Maryland farm queen contest Saturday at Timonium Fair, near Baltimore, was the second prize winner. She placed behind Miss Jean Endslow, 18, of Harford county, who will reign as queen of the State Fair at Timonium starting Wednesday.

The Flintstone high school senior almost missed the contest. Soon after she and members of her family left yesterday morning for Timonium a wheel came off their car. No one was hurt but Miss Browning arrived just in time for the judging. Miss Margaret Brenneman, of Garrett county, was among five other contestants who won awards in the judging.

All but Caroline county was represented in this year's contest. All of the contestants ranging in age from 16 to 18, wore cotton dresses. And for the first time they had to answer questions put to them by the judges about hobbies, farm life and similar subjects.

They were judged on appearance, personality, farm interest, poise and manners.

Judges were Miss Margaret E. Holloway, home demonstration agent for Baltimore county; Miss Helen Shelby, clothing specialist with the Extension Service at the University of Maryland, and Mrs. Abram Pearce, of the Maryland Council of Homemakers.

Garrett, Allegany Boys

(Continued from Page 10)

her small upholstered chair. A $4 second prize went to Louis B. Young, 404½ North Centre Street.

Mrs. Thomas Wotring, RFD 2, received a $6 first prize for her special group display in food preservation. This included a balanced meal for emergency dinner or supper, with at least five jars. Other prize winners in this display were Mrs. Charles Wright, RFD 1, $5 second; Mrs. Nina Bender, Flintstone, $4 third; Mrs. Nelson Willison, RFD 4, $3 fourth, and Delores Airesman, Salisbury, Pa., $2 fifth.

Clubs Win $300

A total of $300 will be distributed among the 24 Allegany County Homemakers Clubs which competed in the theme booth competition. The first eight clubs in the contest were Union Grove, first, $25; Potomac Valley, second, $22; Mapleside, third, $20; Frostburg, fourth, $18; Homemakers' Chorus, fifth, $16; Lonaconing, sixth, $14; Shaft, seventh, $13, and North Branch, eighth, $12.

The next 16 clubs received $10 each. They were Oldtown, Flintstone, Happy Valley, Ellerslie, East Side, Bedford Road, Town Creek, Piney Plains, Midland, Midlothian, Polish Mountain, Cresaptown,edU2o North Cumberland, Spring Gap, Polish Mountain, Cresaptown, Eckhart and Pleasant Grove.

Keyser Defeats

(Continued from Page 7)

game, Ted Lauer of Keyser won three of the four events. He circled the bases in 15¼ seconds to beat "Mutt" Kuhn, beat Whiteman of Frostburg in the dash event and made the longest baseball throw—360 feet — beating Wayne Raines also of Keyser. Shields of Frostburg won the most accurate throw with Bo Hess, Keyser, second.

Westvaco's Papermakers racked up 25 hits in crushing Lonaconing.

Five Hits For Inskeep

Joe Inskeep rapped four doubles and a single, Bobby Muir collected a homer, double and two singles and Alec Ambrose smacked a tripile, double and two singles to head the Westvaco swatsmiths. Love pounded a two-bagger and single for 'Coney. "Woody" Woodson was the winning pitcher.

Six errors and poor base running paved the way to Cumberland's defeat at Stitcher Field. The Merchants outhit the Fireman, 14-13, and came near pulling the game out of the fire with a three-run rally in the last of the 9th.

Manager "Bee" Scarpelli with two doubles and a single and Gene Stair with a double and two singles paced the winners at the plate. "Pete" Deremer garnered two doubles and Bob Cook had a two-bagger and a single.

Vance Shears rapped three doubles in five trips for the Merchants as did Jack Lowe. Charley Genevie hammered a double and single while Ray Blackburn connected for a triple and one-bass swat. The scores:

AT KEYSER

FROSTBURG	012	010	000	4	12 2
KEYSER	003	200	01x	6	13 3

Meyer, Frank (4) and Shields. McClung, Wilfong (6) and Barnhouse.
WP—McClung. LP—Meyer.
HR—Rotruck (Keyser).

AT LONACONING

WESTVACO	034	324	001	11	25 2
LONACONING	200	000	000	2	5 3

Woodson, Rockwell (7) and Lang. Grove, W. Johnson (4) and Eichhorn.
WP—Woodson. LP—Grove.
HR—Muir (Westvaco).

AT STITCHER FIELD

HYNDMAN FIREMEN	220	003	002	9	13 2
CUMBERLAND	100	201	103	8	14 6

Kiser, Shields (7) and R. Cook, Shears and Ferguson.
WP—Shields.

Saratoga Entries

(POST 2:30 PED)

1—$3,000, claiming, 2 y, 5½ f.			
Shut The Door	110	Toquilla	113
Stagedoor John	113	Bright Pass	113
River Bed	113	Embar Lime	113
Riezmuch	113	Gypsum	113
Doxy	110	Bassingtonn	118
Star Billings	118	Cookie K.	118
xEternal Light	113	xxFlicka Star	103
xMethuselah	108	Knows Peace	110
xxWindsor Park	108	Laughing Fox	118
Ski Slope	113	Valleys Luck	115
2—$3,000, claiming, 3 and up, 7 f.			
xxBrave Irish	104	Fox Nip	118
Big Harp	118	Miss Baron	113
Point Chicot	111	Whiskey Sour	113
xxFrivolity	105	Seven Pillars	118
Full Swing	118	xxDear Boots	106
Rusty Brown	111	Fair Degree	118
xxSpace Ship	111	Stars	106
xFull Measure	113	Wyedean	113
Indus	116		
3—$3,500, allowances, steeplechase, 3 and up, two m.			
a-Patrol	146	Short Circuit	140
Night Patrol	146	Palaja	142
xxxWar Battle	136	a-Astronomer	140
Fulton	140		
a—White and Burch entry.			
4—$3,000, claiming, maiden fillies 2 y, 5½ f.			
xxRelic Queen	109	Cheerful Lady	116
Noras Bonnet	116	Hyphen	116
Johns Mistake	116	Cloudy	116
Query	116	Alamanda	116
Wild Wisdom	116	Zillah	116
Semolina	116	Confining	116
Final Bid	116	Demore	116
Kandilli	116	Desirable	116
Flushing Dusk	116	Jultis	116
		Labraz	116
		Tornarose	116
5—$3,500, allowances, 4 and up, 6 f.			
Jerry M.	114	Nor'west	114
All At Once	124	Bed O' Roses	119
Red Camelia	119	Early Heath	109
6—$3,500, allowances, 2 y, 6 f.			
Indian Land	117	Closed Season	111
Whiz Kid	111	xBusy Signal	106
Quiet Step	111	Roman Secret	117
Armagh	111	Color Guard	117
Bolo Punch	111	Lafourche	111
7—$3,000, claiming, 3 y, 1 m.			
Count Easter	113	Goluptious	119
Newsbreak	116	Revenger	119
Tedlin	114	xxClick	115
xHearty Laugh	108	Linkythorn	113
8—$3,000, claiming, maidens, 3 and up, 1 m.			
Intelligence	113	xxTrumpet Call	108
Imperial Pie	118	xxIsh-Kabble	111
Game Bird	118	z-Alard	115
xVenturina	108	Elisann	113
Artie Stebbins	118	Garlic II	118
Summer Duck	118	La Crima	113
Janies Beau	118	xRunyon Fund	113
xRamajo	113	xThe Phoenix	113

z—3; x—5; xx—7; #xxx—10 lbs. AAC.

Roeder Named To Elks Post

C. Paul Roeder, 809 Ashland Avenue, was elected first vice president of the Maryland, Delaware and District of Columbia Elks Association at the concluding session of the district convention Saturday at Easton. W. Edgar Porter, Salisbury, was elected president, succeeding Daniel E. Sullivan, Baltimore, Arthur L. Kirby, Frostburg, was elected treasurer.

Elwood Hazel of Wilmington, Del., George M. Jones of the Prince Georges County lodge at Hyattsville, Brooks Perring of Silver Spring, and John S. Wyatt of Baltimore were named to new terms on the board of trustees. Carry-over members of the board are J. Ellis Tawes of Crisfield, Joseph J. Chrisman of Hagerstown and James Keating of Washington.

The convention heard a recommendation that next year's event be in Baltimore in connection with the 75th anniversary of Baltimore Lodge No. 7.

J. Millard Tawes, Maryland state comptroller, was to speak at the annual memorial service yesterday. The Elks Boys' Band of Washington played in the afternoon.

Mineral School Bus Drivers Pass Tests

KEYSER, W. Va. — All Mineral County School bus drivers passed the annual examination on road laws and operation of school buses at the test given by State Police. Cpl. O. G. Webley announced that there were several perfect marks on the test papers.

The State Police have completed their checking of the buses so that they will be ready for operation at the beginning of the school year.

Truck Catches Fire

Central firemen extinguished a blaze in a panel truck parked in an alley at the rear of 9 North Centre Street at 4:14 p. m. yesterday.

Firemen said a cigarette or match probably caused the fire, but that damage was slight. The truck is owned by Rosenbaum Brothers.

Gavilan Defends Title Wednesday

Welter Champion To Face Graham

NEW YORK, Aug. 26 (AP)—Welterweight champion K

Seven Hurt In Weekend Auto Mishaps

Cumberland Man In Critical Condition

Seven men were injured—at least one of them critically—over the weekend in area highway accidents.

Most seriously hurt was John Stickley, 23, of 158 Polk Street, who was reported in critical condition at Memorial Hospital from head injuries. Stickley and Richard Roland, 18, Baltimore Pike, were hurt in an automobile accident on W. Va. Route 28 near the Old Furnace Road intersection about 10 o'clock Saturday night. Roland was reported in satisfactory condition at Memorial Hospital.

James Harrison Donald, 20, Charlestown Street, Lonaconing, another weekend accident victim, was injured when he fell from the back of a truck in which he was riding on Route 40.

Robert Bernard Wilt, 28, and John Lewis Alexander, 44, both of Midland, were hurt when the auto in which they were riding crashed into the back of a truck on Route 40A.

Cpl. O. G. Webley, of West Virginia State Police, investigating the mishap in which Stickley and Roland were injured reported that Virl Peer, RFD No. 1, Ridgeley, W. Va., gave this account of the accident:

Driving South

Peer was driving his truck south on Route 28, when he saw a car coming toward him weaving from side to side. To avoid a crash, he pulled off the road and parked. He said the car hit the left front side of the truck tearing off a fender, pulling loose the front wheel and twisting the left back dual wheels sideways. The truck then fell on its side.

Fell From Truck

Donald was admitted to Miners' Hospital, Frostburg, Saturday about 5 p. m. with fractures of both legs, possible head injuries and severe shock. He was riding on the rear of a truck hauling furniture to Garrett County when the cargo gave way and fell out on Route 40 at the foot of Little Savage Mountain. His condition remained fair last night.

Trooper Charles DeWitt, who investigated, said Donald attempted to grab the furniture as it shifted and moved to the rear. He toppled to the highway and some of the cargo apparently fell on him. Driver of the truck was not identified.

Hurt Near Hagerstown

A passing motorist, Curtis Green, of Frostburg, took Donald to the hospital and the truck later continued on its route.

Wilt and Alexander are patients at Washington County Hospital, Hagerstown. They were hurt when their car rammed against the rear of a truck on Route 40A, east of the Hub City.

Authorities said Wilt sustained internal injuries, fractures of the upper and lower jaws, nose and leg and facial lacerations. Alexander was hurt about the chest, and hospital attaches reported he may have a punctured lung and fractures of several ribs.

Wilt was driving east on South Mountain when it hit the truck operated by John H. Waters, of Baltimore, according to Trooper Richard Myers. The automobile was demolished.

All three of the injured were in "fair" condition last night.

Two other men suffered serious injuries Saturday when the car in which they were riding struck a bridge abutment near Hancock. Trooper Richard Garvey listed them as Thomas J. Lenihan and James Collaran, both of Chicago.

City Police Probe Tavern Burglary

City Police are investigating a Sunday morning burglary at the Rubber Tire Tavern, 751 Kelly Boulevard.

Police said Hugh Stride, manager of the tavern, told them he and his wife returned from their vacation early yesterday morning to find the screen door to their apartment over the tavern had been forced.

Burglars had then used a "skeleton" key to open the house door. They took a glass bank containing about $15, then went downstairs to the tavern and stole seven or eight cartons of cigarettes. Nothing else was missing.

Police said the theft occurred some time after the tavern closed at midnight.

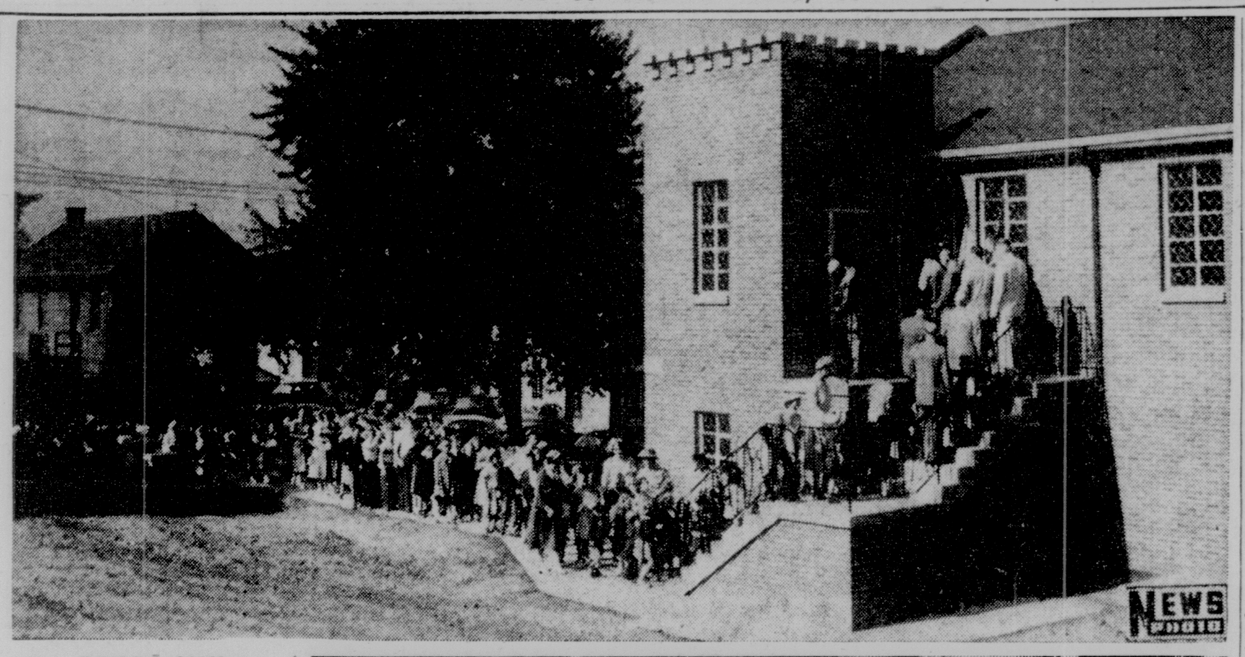

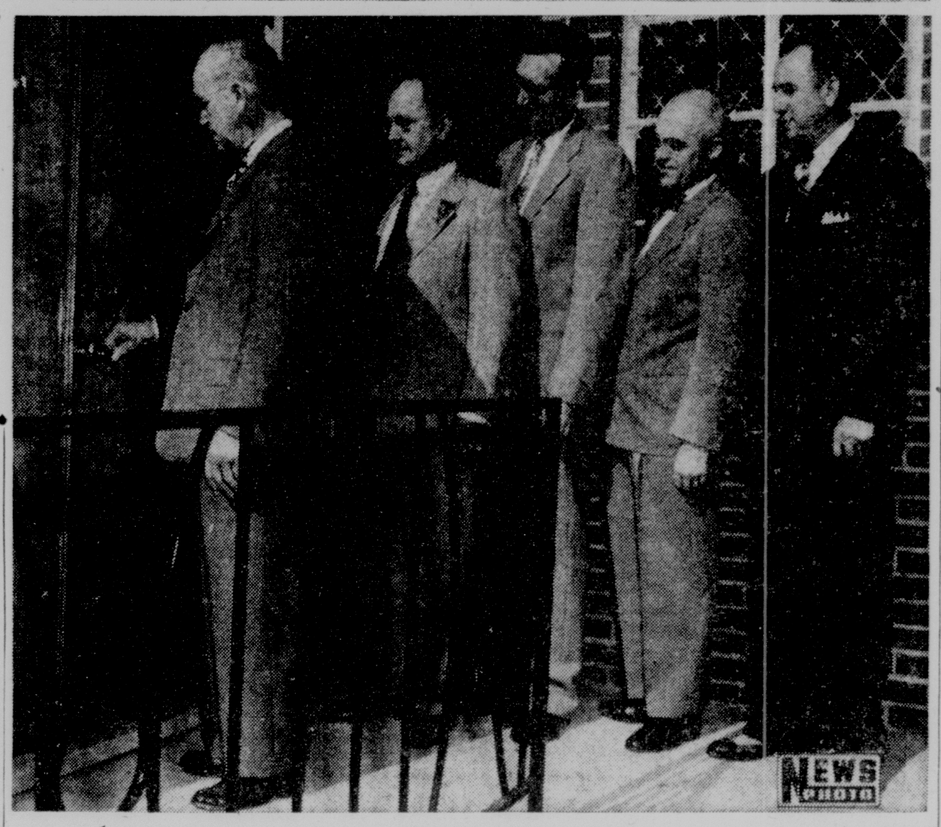

NEW CHURCH OPENED — Members of the congregation of Grace Baptist Church, Greene Street, are shown (top photo) filing into their new church Sunday morning, for the first service to be held there. In the lower picture, John E. Effland, Sr., chairman of the board of deacons, opens the door. Looking on are Rev. W. Randolph Keefe, pastor; Fern Wilson, president of the board of trustees; Earl E. Manges, local attorney, who spoke at the service, and Joseph K. Trenton, church deacon. The new church, for which ground was broken December 30, will be formally dedicated Sunday, September 9.

Marshall Will Run For House

Hopes To Succeed J. Glenn Beall

J. Paul Marshall, Montgomery County member of the House of Delegates, has announced he'll go after the Congressional seat now held by Rep. J. Glenn Beall, Frostburg.

Marshall said he was announcing his candidacy for the GOP nomination to Congress from the Sixth District because of Beall's "decision" to run for the U. S. Senate.

Beall recently said he was thinking of trying for the Senate seat held by Senator Herbert R. O'Conor (D-Md) but will make no definite decision for another month.

Marshall, a Washington attorney and chairman of the Maryland Federation of Young Republicans, was a lieutenant commander in the Navy during World War II.

In 1941 he was a research assistant to Senator Robert A. Taft (R-Ohio), and in 1946 he went to Korea as a member of the U. S. Reparations Mission. He served as special counsel to the Senate Committee on Interior and Insular Affairs in 1948.

Marshall's father was Assistant Attorney General during the Coolidge administration.

Brethren Church Assignments Noted

HUNTINGTON, W. Va., Announcement of ministerial assignments for the coming year ended the annual session of the West Virginia Conference of the Evangelical United Brethren Church.

The assignments included:

ELKINS DISTRICT — Leaders, Rev. Troy Brady and Mr. L. L. Cook.

BELINGTON, J. C. Foster, Jr.; Elkins, Troy Brady; Elkins circuit, Dale Stalnaker; JUNIOR, William Hamilton; Parsons, Gordon Nestor;

FAIRMONT DISTRICT — Leaders, Rev. Robert Evans and Mr. Harold Watson.

FAIRMONT, Robert Evans; Mannington, C. W. Wigner; Peoria, Homer Burge; Rinehart, (to be supplied); RIVESVILLE, Beryl Lockhart.

TERRA ALTA DISTRICT—Leaders, Rev. George W. Simpson and Mr. Herbert Groves.

KINGWOOD, Mrs. E. S. Alberts; MT. LAKE PARK, George W. Simpson; MT. TOP MISSION, W. C. Dunson; TERRA ALTA STATION, Chester L. McCullough; TERRA ALTA CIRCUIT, B. J. Lockhart.

Births

Memorial Hospital

Mr. and Mrs. James Ricewick, RFD No. 2, Keyser, W. Va., a daughter yesterday morning.

Herd Supervisor Receives Prize

Hagerstown Farmer Wins Dairy Award

Harry E. Miller, 68 South Water Street, Frostburg, won fifth prize in the state contest for Dairy Herd Improvement Association supervisors, according to an announcement from the University of Maryland.

Miller, who is supervisor of the Potomac Valley Dairy Herd Improvement Association, finished fifth in competition with more than 50 other supervisors from around the state. Winner of first prize of $50 and a bronze plaque was T. Richard Betts, supervisor of the Baltimore 2 Association.

A man well known here won a bronze plaque and $50 first prize in the Maryland efficient dairy production contest for Dairy Herd Improvement Association members. He was Harry O. Harbaugh, RFD 4, Hagerstown.

Just last week Harbaugh ran away with top honors in the Holstein Division of the Livestock Department in the 34th annual Cumberland Fair. His four-year old cow won the grand championship in the Holstein breed and after the judging was over Dr. J. W. Pou, head of the University of Maryland Dairy Department, said she was the best dairy animal at Fairgo.

County Agent R. F. McHenry said last night that he thought it was this same cow which won the state contest for Harbaugh.

The contest winners were announced and prizes were awarded at a banquet at College Park.

Weather

Yesterday was somewhat warm with temperatures climbing to the mid-80s. Area parks were reported having large crowds, but a chilly breeze kept swimming pools from being busy. Area greenery is beginning to show the lack of rain for the last few days, and leaves are turning and falling at an unusual rate for this time of year. The weather station at Constitution Park recorded the high temperature as 85 degrees, the low as 49, and at 8 p. m. the thermometer read 73 degrees. Humidity at 6 p. m., was marked as 46.5 per cent. The Weather Bureau says cloudiness and warm for today with temperatures reaching into the 80s, and a few scattered showers likely.

UNOFFICIAL DOWNTOWN TEMPERATURES

1 p. m.	84	7 p. m.	80
2 p. m.	86	8 p. m.	74
3 p. m.	84	9 p. m.	72
4 p. m.	84	10 p. m.	68
5 p. m.	84	11 p. m.	66
6 p. m.	84	Midnight	64

Aid Bond Drive

Edmund S. Burke, president of the Kelly-Springfield Tire Co.; Charles A. Piper, president of the Liberty Trust Co.; R. Paul Smith, president of The Potomac Edison Co.; Chester Williams, superintendent Cumberland Division, Baltimore and Ohio Railroad, and W. Bladen Lowndes, president of Fidelity Trust Co., Baltimore, formerly of here, have been named on the state advisory committee of the U. S. Savings Bond Division for Maryland.

Today's Sermonette

Then was Jesus led up of the spirit into the wilderness to be tempted of the devil. Matthew 4:1.

By REV. L. W. BURTON

Today's sermonette is a digest of the sermon preached yesterday at Park Place Methodist Church by the pastor, Rev. L. W. Burton. The sermon digests are being prepared through the cooperation of the Cumberland Ministerial Association.

He Was Tempted

Have you ever been tempted? Certainly Jesus was.

The message this morning is centered about our Lord's experience during the forty days when He was apart from men in the wilderness.

Rev. Burton

Our Lord wanted to be with the elemental forces of nature and the soul. When men live under the open skies they come very close to God, especially during the quiet hours that precede dawn they often come to a new awareness of our Father and His universe. Here in this wilderness Jesus felt very close to elementary evil, danger and fear, while at the same time He was so very near to God and spiritual awareness.

Notice that our Lord did not enter into this great temptation until He had first accepted his destiny; until He knew the great mission of His life.

Within each of the three specific temptations was included the great temptation. This great temptation was that Jesus might not fully accept the will of God for His life.

Let us look at the three temptations. "If thou be the Son of God command that these stones be made bread." We all know that we must eat to live; our Lord knew this. He never ignored the physical needs of man. He simply put first things first. The body needs physical bread, the soul needs spiritual bread, fundamentally we believe that one or the other comes first. Jesus rejected the materialistic way when He said, "Man shall not live by bread alone, but by every word that proceedeth out of the mouth of God."

The second temptation concerned a spectacular use of spiritual power. Had our Lord accepted Satan's offer at this time it would have shown people how they could use God for their own ends — how much they could get out of religion. Jesus had rejected the materialistic way. Now he had to reject the wrong spiritual way. False religion had proved to be as great a temptation at materialism. In reply to Satan's second call, our Lord answered, "It is written Thou shalt not tempt the Lord thy God."

As Jesus stood on a high mountain surveying the kingdoms of the world Satan said to Him, "All these things will I give Thee, if Thou wilt fall down and worship me." Someone has defined politics as the science of the possible. We speak the same truth when we say, "It isn't what you know, but who you know that counts." This is the route of political short-cut. Jesus rejected this way as decisively as the other two. His answer? "Get thee hence Satan, for it is written, thou shalt worship the Lord thy God, and Him only shalt thou serve."

Bread, spiritual power and politics are important, but not one of them or even all three taken together are the most important thing in life. Man's number one objective has not changed. It is to know and do the will of God.

Garrett, Allegany Boys Share FFA Judging Prizes

A Garrett County boy won the livestock honors but two Allegany County youngsters were winners in dairy and poultry divisions in the two - county Future Farmers of America judging contest conducted as one of the features of the 34th annual Cumberland Fair last week.

The contest was conducted Thursday but the scores of 54 contestants, 28 from Allegany and 26 from Garrett, were not checked against the record of the official judge until later.

Accident Boy First

Richard Teets of Accident won the $6 first prize in livestock judging. Because he won, the Accident FFA Club won the livestock banner. Nearest the top prize winner were James Smith, Flintstone, $5 second prize; Carl Kamp, Accident, $4 third prize; Guy Mummert, Accident, $3 fourth prize, and Homer Hoover, Accident, $2 fifth prize. Seventeen other boys finishing nearest the top five received $1 premiums.

Donald Piper of Spring Gap, who is a member of the Fort Hill FFA Club, won the dairy banner for the Fort Hill Club and got the $6 first place premium in dairy cattle judging. Other top prize winners were Louis Schlosnagle, Accident, $5 second; Allen Fratz, Accident, $4 third; Carl Kamp, Accident, $3 fourth, and Alvin McGettigan, Allegany High, from Cresaptown, $2 fifth. Sixteen other boys who followed McGettigan in that order won $1 premiums.

Take Four Of Five

Oldtown boys took four of the five top places in the poultry judging contest. Donald Platt, Oldtown, took the $6 first prize and won the poultry banner for his club. Trailing him were Eddie Mueller, Oldtown, $5 second prize; James Carder, Oldtown, $4 third; Reganold Bowser, Accident, $3 third; Donald Nixon, Oldtown, $2 fifth. The next 16 boys received $1 premiums.

James H. House, who was in charge of the contest, said that $20 of the prize money came from Dr. Samuel E. Enfield, Cumberland physician, who owns a farm as a hobby. He said that Dr. Enfield contributed a total of $50. Thirty dollars was distributed at $1 per boy and girl to all of the 30 FFA and 4-H members who showed hogs and dairy cattle at the fair.

Household Prizes

In the Household Department at the fair, Mrs. Willis Miller, 656 Fayette Street, won a $5 first prize for

(Continued on Page 9, Col. 6)

Four Area Soldiers Killed In Korea Arrive For Reburial

The bodies of four area soldiers who lost their lives in the Korean war have arrived in San Francisco aboard the transport Provo Victory.

Department of Defense officials identified the dead heroes as:

Pfc. Edward L. Martin, 22, son of Mr. and Mrs. Owen U. Martin, Route 2, Oakland; Sgt. First Class William S. Sitman, 27, husband of Mrs. Sara Emily Sitman, 132 East John Street, Bedford, Pa.; Pfc. Joseph J. Martin, son of Mrs. Mary T. Martin, Windber, Pa., and Pfc. Marvin L. Borror, son of Mr. and Mrs. Simon Borror, Landes, W. Va.

Relatives Notified

Next of kin have been notified, and the bodies will be sent with a military escort to designated locales. Eight other Marylanders were among the 502 dead Americans returned home for reburial.

Pfc. Edward Martin, who was wounded in action Jan. 13, paid the supreme sacrifice Feb. 24 after writing home he "expected to pull back for a rest with the Eighth Division." He enlisted in the Army April 1, 1948, and received training in South Carolina and at Camp Belvoir, Va., before going overseas June 31, 1949.

After spending 18 months in Japan, Pfc. Martin was sent to the war zone. He was attached to the Fifth Calvary Regiment and saw action with the First and 24th Infantry Divisions. Prior to entering service, he attended Oakland High School.

Reported Missing

Sgt. Sitman was killed February 14 while fighting with the Second Infantry Division. He served in the European Theater during World War II and re-enlisted in the Army September 20, 1949. He was sent to Korea last August.

His wife is the daughter of Rev. H. T. Covert, pastor of Bedford Methodist Church.

Pfc. Borror previously was listed as missing in action.

Rules Listed For Annual Horse Show

Lions To Sponsor Event Next Month

Rules and regulations of the annual Cumberland Horse Show under the sponsorship of Cumberland Lions Club to be held September 14 to 16, have been announced by William R. Carscaden, secretary of the committee.

The event, which is held each year for the benefit of Allegany County underprivileged blind and crippled children, lists 17 rules:

1. The first class will be called at 7 p. m. Friday, September 14.
2. The executive committee reserves the right to change the order of showing classes if circumstances warrant.
3. No person other than the officials, attendants on duty in the ring, the judges of the class being shown, and the contestant exhibiting will be permitted in the show ring during showing and judging.
4. Any act of discourtesy to the judges on the part of the exhibitor, owner or groom shall disqualify the horse and rider, and the owner shall forfeit his entry fees, and any prize money won at this show.
5. Horses must be kept under control and if not, at the discretion of the judges, they may not be allowed to compete, owner will forfeit entry fees in this case.
6. If the entries are not sufficient to fill them, the committee reserves the right to combine any classes or cancel same.
7. Where a horse is disqualified from showing by the committee, or in case of horses being entered and not exhibited the entrance fees will be forfeited.
8. All jumps are subject to change at the discretion of committee in case of a jump off or for any other reason.
9. In jumping classes horses will be judged according to A. H. S. scale of faults.
10. In the event a horse pulls a shoe during a class he may finish the class or take the gate at the option of his owner or rider. Seven minutes will be granted to replace the shoe.
11. All horses must be serviceably sound. In case of protest on this ground, judges shall have the protested animal examined by the veterinarian provided by the committee. His decision shall be final.
12. The committee reserves the right of declining to receive any entry and return any entry fees before or during the show, without being liable for compensation.
13. The executive committee reserves the right to hold eliminations. When the number of entries in any of the jumping classes warrant, elimination trials may be held. Twelve horses will be selected who will complete the final award, and each horse's score in the elimination trials will be added to his score in the finals, the total of which shall be used to determine the winners.
14. In all jumping classes where performance only counts, the judges may immediately order a horse from the ring when it is apparent that the performance of the horse prohibits it being placed in the ribbons.
15. Riders must be properly attired during all exhibitions.
16. Should any question or dispute arise not provided for in the rules, the same shall be referred to the executive committee, whose decision shall be final.
17. All horses showing in stakes must qualify in at least one other event, in the same division.

News In Brief

Technical Sergeant George F. Kirby U. S. Air Force, has been promoted to master sergeant at Oakland, where he heads the Army and Air Force Recruiting Office. He formerly was stationed at the Cumberland office.

Sergeant Frank August Fogtman, son of Mrs. Edith Kreugh Sweitzer, 10 Ridgeway Terrace, arrived last week in Rio de Janeiro, Brazil as a member of the U. S. Army Section, Joint Brazil-United States Military Commission. A native of Cumberland and a 1933 graduate of Allegany High School, he has been in the Army nearly five years and has served in Panama and the Philippines.

J. Byron Dowling, senior state sanitarian with the Allegany County Health Department, and W. R. E. King and Blaine Robinette, sanitary inspectors with the same unit, have returned from Charlottesville, Va., where they attended a five-state seminar on sanitation.

The Isner and Tallman reunion will be held Sunday at Mingo Park, two miles out the Headsville Road between Fort Ashby and Keyser, W. Va.

Miss Ann Byron Gibson, daughter of Mr. and Mrs. Arthur B. Gibson, Braddock Road, has returned from Alameda, Calif., where she spent two months with her uncle and aunt, Mr. and Mrs. James W. Welsh. She accompanied the latter to California by auto following their visit here in June.

Pfc. Paul N. Mauck, son of Mr. and Mrs. Leonard M. Mauck, 19 South Lee Street, has been reported wounded in action in Korea.

OPS Training Meet To Open Today

A four-day training conference for Office of Price Stabilization enforcement agents will open today at the Maryland district headquarters in Baltimore.

District Enforcement Director Albert A. Levin will conduct the conference. Agents will be briefed on OPS regulations and procedures by the price branch and by legal specialists.

PLAYGROUND QUEEN — Three-year-old Madelyn Basilio smiles from under her new crown shortly after being selected as Miss Mapleside the First at a Farewell Night ceremony Friday at Mapleside Playground. Madelyn is the daughter of Mr. and Mrs. Walter E. Basilio, 126 Mullan Street. Runners-up were Donna Rae Fisher and Wilma Rita Hoffman.

Mapleside Playground Names Queen

Three - year - old Madelyn Basilio was crowned "Miss Mapleside the First" at a Farewell Night ceremony Friday at Mapleside Playground.

Madelyn is the daughter of Mr. and Mrs. Walter E. Basilio of 126 Mullan Street. Runners-up were Donna Rae Fisher and Wilma Rita Hoffman.

Judges were Miss Carlyn Ringler, Miss Virginia Sittig and Arthur Lakin.

The ceremony marked the closing exercise of the playground for the 1951 season.

Balloons, cake and candy were sold by members of the Playground Association, and square dancing followed.

Callers for the square dance were Jack Drummond and Loren E. Morey.

Teter Will Compete In Tractor Test

Gary Teter of Flintstone is expected to leave Thursday to compete the following day with farm boys from most of the state's other 22 counties in the Tractor Operators' Contest in the 4-H program at the Timonium State Fair.

The contest will be one of the regularly scheduled 4-H events to take place between tomorrow and Sunday, September 2, at Timonium.

Young Teter was second in last year's contest and hopes to edge up into the top spot. Winner at Timonium will go to a northeastern regional contest at Springfield, Mass. The second place boy will be sent to the Atlantic Rural Exposition, Richmond, Va., to vie in the southeastern contest. Teter won the county contest at last week's Cumberland Fair.

According to Guy Gienger, University of Maryland agricultural engineer who is in charge of the contest, new tractors will be used and the boys will be given a practice period to acquire the "feel" of the machine. As part of the actual contest, the boys will first have to "service" their tractors by examining the air cleaner, the tires and checking the fuel supply, the oil and the water level.

They must start the engines in a safe and proper manner — scorers will be on hand to observe each boy. If the proper checking and safety measures are not carried out his negligence is counted against him.

As a test of actual driving ability each boy will attach a farm implement to his tractor, line up both implement and tractor and back them down alleys marked by stakes, draw the implement through gates, drive around a shed, then line up the attached implement and back it into the shed, and finally, uncouple the tractor from the implement. Then he will line up his tractor and belt to a blower or hammer mill. Each boy will be timed during his performance on this obstacle course.

Paper Collection Set

Waste paper will be collected today in the area south of Oldtown Road starting at 9 a.m.

NEW TEACHER — James G. Neilson, Jr., South Water Street, Frostburg, will be on the faculty at Allegany High School when classes resume Thursday, September 6. The young teacher is a graduate of Frostburg State Teachers College.

Today Marks Anniversary Of Train Seizure

Army Still Holds Technical Control

The Baltimore and Ohio Railroad and the Western Maryland Railway will observe an anniversary without fanfare at 5 p. m. DST today.

At that hour the first anniversary of the U. S. Army's seizure of these two lines and the nation's other major railroads will be reached.

The Army's technical control of the nation's railroads has been so quiet and orderly that most people probably have even forgotten that it is a fact.

It was 5 p. m. DST, on Sunday, August 27, 1950, that the Army took over control of the railroads to avoid a nation-wide strike. It was the fourth time since 1943 that such an action had been taken by the Federal Government.

Some 300,000 trainmen and conductors had threatened to walk out the morning of August 28, 1950, over a wage-hour dispute unless President Truman should put the railroads under government control.

Roy Barton White, president of the B & O, as Col. White, was placed in charge of all railroads in this section a year ago and still holds this position. Six other railroad presidents were given jurisdiction in other sections of the country. All report to Secretary of the Army Frank Pace.

Although the dispute has not been settled a year later, the railroads still are operating.

Blown Fuse Shuts Off Phone Ringing Power

The ringing power for phones in Cumberland was cut off for several minutes last night by a blown fuse.

Richard E. Harman, manager of the local telephone office, said that the blown fuse was a routine difficulty. He explained that a maintenance man at the central office quickly replaced the fuse. The only persons aware of the difficulty were those few who tried to make calls during the two-minute lull.

Brother, Sister Reunited After 46 Years Separation

Seeing her brother for the first time in 46 years was the pleasant experience of a Cumberland resident last week.

Mollie Baker Reid, 74, of 123 Cumberland Street, and James Baker Clark, 71, become separated when children and while he was passing through Cumberland on vacation was able to locate her through the city police.

When Mrs. Reid was about 12 years old her mother died and the father took the other four members of the family to Baltimore where they were adopted. She remained in Cumberland and is now residing at the home of a son Robert P. Reid, retired assistant chief of the city fire department.

The last time she had heard from Clark was in Atlanta, Ga., where he had been working as a pharmacist. He later moved to Florida and they lost contact with each other. The brother had been on vacation last week and was coming from New York. He realized there would be a possibility of locating his sister in Cumberland, where he had left at the age of eight. With the assistance of police, the two were united.

Mrs. Reid has two other children, Mrs. Mabel Bogler, 313 Paca Street and James Reid, Hyndman. Clark has three children, two married daughters in Texas and a son who resides in Florida. And now that the brother and sister, separated for nearly a half century, know the whereabouts of each other, another reunion is planned at an early date, Mrs. Reid said yesterday.